Published daily except on Saturday by The Palestine Post Ltd. Founded in 1932 by GERSHON AGRON. Registered at the G.P.O. Copyright of all material reserved; reproduction permitted only by arrangement.
Editor: TED R. LURIE
Head Office: 9 Rehov Havazelet, Jerusalem, P.O.Box 81, Tel. 24231. Tel Aviv: 52 Rehov Nahlat Binyamin, P.O. Box 1125, Tel. 64251/2. Haifa: 30 Rehov Herzl, Tel. 4094/5.
Annual Subscription: IL 30. Single Copy: 17 Agorot.
Vol. XXXVI, No. 9838*

It's the Refill that counts!
GLOBUS

THE JERUSALEM POST

SUNDAY, SEPTEMBER 25, 1960. 4 Tishri, 5721. 4 Rabia Tani, 1380.

SURE
there's nothing like SONOL SPECIAL
the year-round motor oil.

SOVIET PLAY FOR AFRO-ASIA

"NEVER will so many have travelled so far for so little purpose," a Western commentator predicted on the eve of the current Assembly of the United Nations.

Judging by the atmosphere prevailing in New York, he was probably right — but only if results are measured in terms of progress achieved towards lasting peace. This may not be at all what Mr. Khrushchev had in mind when he urged heads of governments to convene at the U.N. What he planned was a first-class audience for the star role he intended to play at the most extraordinary political spectacle of our time, and in this he has certainly succeeded. Certainly his show may wreck the whole U.N. organization, just when the Soviet leader, encouraged by the entry into the U.N. of new member states, has decided to make of it the main centre of the political activities of the Soviet bloc — China excluded.

The motives behind Mr. Khrushchev's initiative were clear and appear even more clearly after Friday's speech. The number of African states represented in the U.N. has increased this session from nine to 22, and may reach 26 within a few weeks. The Afro-Asian bloc, which until now comprised 29 members, has now swelled to 42 in a total of 96. New members scheduled to join the U.N. in a predictable future will increase the bloc to almost half of the U.N.'s entire membership. With the support of a few Latin American states that may follow one day the example of Cuba, the Soviet bloc with a membership of only nine may be able to build a firm majority and dominate the Assembly permanently.

It is against this background that one must examine the proposals advanced by the Soviet leader in his speech, which was designed to appeal to the new members of the United Nations. After the defeat of his representative, Mr. Zorin, during the General Assembly session on Congo, when he tried to obtain the condemnation of Mr. Hammarskjold, the Soviet leader has attempted to gain the same end by proposing the replacement of the Secretary-General by a triumvirate composed of the West, the East and the "non-committed" nations. This proposal would give to the Afro-Asian bloc more say in the working of the U.N. Secretariat, and is almost certain to meet with more approval than the simple replacement of Mr. Hammarskjold by another Secretary-General.

Mr. Khrushchev's proposal "condemning all forms of colonialism" is also intended to please the newly independent states, though they certainly know that no practical results can be expected from such a manifesto. Moreover, Mr. Khrushchev has voiced his opposition to disarmament talks limited to the big powers, and has urged that all nations participate in them. As to the proposals for total disarmament voiced once more by the Soviet leader, they seem, on paper at least, to attach greater importance than before to the question of efficient controls. World public opinion has learned the hard way that when it comes to controls there is small hope of agreement.

Nevertheless the great manoeuvre initiated by Mr. Khrushchev should in a way be reassuring. It indicates that the Soviet Prime Minister intends to pursue his struggle within the framework of the United Nations, and cannot wish to destroy the very vehicle upon which he intends to travel on his road to political victory. By refusing to succumb to flatteries and temptations from whatever side, the uncommitted nations may be able to preserve their continents from the danger of Cold War and to force the powers to reach coexistence.

MOON SHOT DELAYED

CAPE CANAVERAL (AP). — Bad weather yesterday forced postponement of a U.S. attempt to send a space craft to the moon. The attempt may be made today.

The space craft is designed to orbit the moon and make the most extensive study ever attempted of lunar environment.

Mobutu to Reconcile Rival Congo Leaders

LEOPOLDVILLE. — Colonel Joseph Mobutu yesterday called on President Joseph Kasavubu and on Premier Patrice Lumumba in a bid to attempt reconciliation between them.

Later he told reporters, "I have now heard both points of view. I am going back to camp to think about what I have heard." He said he went to see the two leaders with the idea of reconciliation. "If necessary, I will impose a reconciliation," he declared.

While Colonel Mobutu was with the Central Government Prime Minister, Mr. Maurice Mpolo, Minister of Youth and Sports in Mr. Lumumba's Government, arrived at the house.

He had been arrested Friday with the Deputy Prime Minister, Mr. Antoine Gizenga, but they were both released yesterday. Colonel Mobutu said they had plotted against him.

Assassin Freed

Major Vital Pakasa, who was arrested last week after an alleged attempt to assassinate Colonel Mobutu, was also freed yesterday and arrived at Mr. Lumumba's house while the colonel was there.

Col. Mobutu told newsmen after leaving Mr. Lumumba's home: "Now I shall retire to Camp Leopold to think."

Asked why he had released the imprisoned men, Col. Mobutu said, "They came to the camp to try to assassinate me, but I want to show them that I am above all a Christian."

Bodyguard Stay Out

Col. Mobutu arrived at Mr. Lumumba's house with his personal bodyguard of six armed soldiers. He stood for a few minutes on the doorstep talking with U.N. Ghanaian officers before being allowed in.

His soldiers remained outside chatting with the U.N. guards and made no attempt to enter.

Col. Mobutu told the reporters that for the moment he and his "College" of high commissioners were still in charge.

When Col. Mobutu first went in, Mr. Lumumba spoke for nearly half-an-hour while the Colonel sat idly looking at a newspaper, it was learned after the meeting.

(Reuter, AP)

Cuba Recognizes Peking Government

HAVANA (AP). — Cuba yesterday announced the establishment of diplomatic relations with Communist China and with North Korea.

The Government on Friday night ordered an employee of the U.S. Embassy here, Carolyn O'Stacy, to leave the country within 24 hours on the grounds of "illicit activities." Last week four Americans, including two employees of the U.S. Embassy, were expelled for "espionage."

In Washington, the State Department spokesman, Mr. Lincoln White, declared Cuba's recognition of Peking provides new evidence that the Castro regime is "embracing the Communist cause."

Algerian Grenade Hits 36 Jewish Worshippers

PARIS (INA). — Thirty-six Jewish worshippers were seriously wounded Thursday night in the Jewish quarter of Constantin, Algeria, when a hand-grenade was thrown at the congregation leaving Rosh Hashana services in the city's main synagogue.

The grenade was tossed by a terrorist who is believed to have hidden himself near the synagogue gates. He has not yet been apprehended.

This is believed to be the first case of a direct attack on Algeria's Jewish community.

Rightists Protest Banning of Salan

PARIS (Reuter). — About 500 ex-servicemen yesterday staged a "demonstration silence" outside the Cherche Midi military court here where 20 persons are on trial for aiding and abetting the Algerian insurgents.

The crowd watching them also stood in silence until the playing of the Marseillaise, when there were cries of "Algerie Francaise," "Vive Salan," and "Traitors to the guillotine."

General Raoul Salan, former commander-in-chief in Algeria, who has been living there in retirement, was recalled here to explain a published statement opposing President de Gaulle's Algeria policy and on Thursday was forbidden to return to North Africa.

General Salan himself said yesterday that he considers the Government's action "unmerited," considering his past actions and services.

The right-wing National Front for French Algeria has protested against "the insane decision," to ban Salan, taken by a Government which was "taking the risk of surrendering Algeria to F.L.N. cut-throats."

The French Socialist parliamentary group, leaders of the non-Communist opposition, yesterday called on the Government to renew cease-fire talks with the F.L.N. rebels.

It said talks were only possible if they included discussion of guarantees for self-determination — as demanded by the rebel "Algerian provisional government."

(The rebel government "deputy premier" arrived in New York yesterday for talks with statesmen attending the U.N. Assembly.)

Top Turkish Post Handed to Civilian

ANKARA (AP). — Colonel Alpaslan Turkesh, one of the leading members of the 37-man ruling military junta, said he had resigned his post of adviser to the Chief of State and Government, General Cemal Gursel.

Colonel Turkesh said: "The first days of our revolution are over. We were transferring the administration to civilians." He is being replaced by Mr. Hilmi Incesulu, former Governor of Adana Province and now an official of the Interior Ministry.

3 MARAUDERS DEAD IN CLASH

An Egyptian intelligence agent and two escorts were killed at seven o'clock last Tuesday in an exchange of fire with an Israel Army patrol near Yad Mordechai, a little north of the Gaza Strip.

One member of the Israel patrol was slightly hurt.

The Egyptian agent had on him an Israel identity card, a considerable amount of local currency and a change of clothes. The marauders also carried two Karl-Gustav submachineguns, a revolver and ammunition.

The Army spokesman announced that the patrol encountered the marauders on making their way northwards from the Gaza Strip. Ordered to halt, the men opened fire and tried to flee. The patrol returned the fire, killing all three marauders.

The marauders' bodies were handed over to UNEF officers at the Erez check-post at noon on Wednesday.

Cairo Alleges Israel And Jordan Make Pact

Cairo's "Saut el-Arab" broadcasting station last night alleged that a British military mission stationed at Mafrak, in Jordan, had negotiated an agreement between Amman and Israel whereby Jordan would be able to withdraw its forces from the Israel armistice lines, freeing them for service along the Syrian border.

The evacuation of positions on the Israel front is now in process, it said.

The station gave considerable prominence to this "news item" and followed it with a lengthy political commentary on how King Hussein menaces the security of the Arab world.

AFTER MIDNIGHT

Mr. Moshe Dayan left Ethiopia yesterday after a week's visit en route to Nigeria. Mr. S. Divon, of the Israel Foreign Ministry, who accompanied the Minister of Agriculture, is remaining for another four days.

We wish to announce that the funeral of the late

Rachel Katzenellenbogen

(daughter of the late Israel Schlosberg)

who passed away in South Africa on September 17, 1960, will take place today, Sunday, September 25, at 12 noon in Tel Aviv;

Transport will leave from the South African Zionist Federation Offices, 100 Rehov Hayarkon, Tel Aviv, at 11.30 a.m.

The funeral cortege will leave the Hadassah Hospital, Rehov Mase, Tel Aviv, at 11.45 a.m. for the Kiryat Shaul Cemetery.

The Bereaved Family

Nkrumah Demands All-African Force in Congo to Back Lumumba

UNITED NATIONS.—President Kwame Nkrumah of Ghana on Friday demanded an immediate change in the U.N. Command in the Congo "with clear, positive directions to support the legitimate government with Mr. Kasavubu as President and Mr. Lumumba as Prime Minister."

All non-African powers should be barred from the African continent, he said.

Dr. Nkrumah, speaking to the General Assembly before Mr. Khrushchev, warned that "a desperate attempt is being made to create confusion in the Congo, extend the Cold War to Africa and involve Africa in the suicidal quarrels of foreign powers."

He asked that the present U.N. Congo Command under the direction of Secretary-General Hammarskjold be "changed forthwith" for one composed entirely of independent African nations who would act to preserve the original central government.

He proposed that the independent African states should take over the mandated territory of South West Africa and administer it on behalf of the U.N., because South Africa, which now administers the former German colony, "imposes the most harsh and degrading regime upon its inhabitants."

Dr. Nkrumah also called for self-determination for Algeria. France cannot win a military victory there, he said. He called the argument that Algeria is a part of

(Continued on Page 2, Col. 2)

Herter Observes Communist Bent

UNITED NATIONS. — A statement by Mr. Christian Herter, U.S. Secretary of State, that President Nkrumah of Ghana was leaning towards the Communist camp caused surprise and concern among some U.N. diplomats.

Diplomats said privately they were surprised that Mr. Herter should have thought fit to comment at all at this stage on Dr. Nkrumah's address. They commented particularly that it appeared to be a curious statement for the Secretary of State to make about a world leader who only 24 hours earlier had reaffirmed with President Eisenhower that the Congo crisis should be dealt with only through the U.N.

'Marked Himself'

Replying to a request for comment on Dr. Nkrumah's speech, Mr. Herter said on Friday: "He, I think, went out of his way from the point of view of showing a very close relationship to what Mr. Khrushchev said in the following speech. Whether it was intentional or not, whether it was prearranged or not, I do not know. But I think he has marked himself as very definitely leaning towards the Soviet bloc."

Dr. Nkrumah himself said he was surprised to hear of Mr. Herter's remark. "I did not expect that Mr. Herter would reach such a conclusion," he said. "He was the last person from whom I would have expected such a remark. I thought that Mr. Herter understood the African viewpoint on these matters."

(Reuter, AP)

Hungarian Question On Assembly Agenda

UNITED NATIONS (AP). — The U.N. General Committee Friday night decided to put the question on Hungary, an item proposed by the U.S., on the General Assembly's agenda. The Soviet bloc bitterly objected.

The vote was 12 in favour, four against, and four abstentions. The Soviet Union, Rumania and Bulgaria voted against the U.S. proposal. Yugoslavia joined them.

Nasser Conferring with Many World Leaders in New York

NEW YORK. — Abdul Nasser was due to meet last night with Soviet Premier Khrushchev, having conferred during the day with President Nkrumah of Ghana, President Tito of Yugoslavia and Premier Sa'eb Salam of the Lebanon.

Tomorrow, the UAR leader has appointments with U.S. President Eisenhower and Indian Prime Minister Nehru.

On his way here from Cairo on Friday, Nasser stopped over in Madrid for a brief meeting with General Franco.

Nasser's Foreign Minister, Mahmoud Fawzi, conferred for about half an hour with U.N. Secretary-General Dag Hammarskjold yesterday morning. There was no official word on what was discussed.

Alone among the many heads of state here for the General Assembly, Nasser is not staying in New York. He has leased a mansion in Sands Point, Long Island, about 40 kilometres from the centre of the city.

The Soviet Premier, asked if he would see the Egyptian leader, said "Let him come." Mr. Khrushchev is staying at Glenn Cove, a New York suburb not far from Nasser's mansion.

In a brief statement on his arrival — his first in the U.S. — Nasser expressed the hope that Americans would show understanding of the UAR's position despite past differences.

He was welcomed at the airport by some 200 supporters. New York police thought that had it not been Rosh Hashana, there might have been hostile demonstrations from the city's large Jewish population.

Just in case, the police took no risks. Some stood on the roofs of nearby buildings as Nasser arrived while others held back reporters and the crowd by forming a human chain.

He was speeded non-stop from the airport to his residence in a convoy of ten cars with police escorts. The convoy swept through the gates of the mansion which were closed immediately behind it. The house is immediately opposite the local synagogue.

On Friday night, Nasser addressed a deputation of Arab students. The press was not admitted.

(Reuter, AP)

BAGHDADY ACTING ON BEHALF OF NASSER

CAIRO (AP). — The UAR Vice-President, Abdul Latif Baghdady, will act as President on behalf of Abdul Nasser during his presence at the United Nations, it was officially announced yesterday.

SALAM-IKE TALK 'GREAT SUCCESS'

BEIRUT (Reuter). — Premier Sa'eb Salam and President Eisenhower discussed "with great success, the Palestine question, Arab nationalism and other subjects of mutual interest" at their meeting in New York on Thursday, an Information Ministry statement said here Friday night.

HUSSEIN TO ATTEND U.N. ASSEMBLY

AMMAN (AP). — The Royal Palace officially announced yesterday that King Hussein will personally lead the Jordan delegation to the current U.N. General Assembly.

The announcement said that the King is due to leave for New York sometime in the coming week accompanied by Premier Bahjat Talhouni, Foreign Minister Mussa Nasser and other officials and military aides.

The King decided on this step "because of Jordan's deep concern over Arab issues particularly, and international issues generally," which will be discussed at the current session, the announcement said.

"El Jihad" reported that the delegation will be taking a large number of documents, photographs and other items of evidence of Egypt's responsibility for the assassination of Premier Majali last month.

NEW SOVIET DELEGATE

MOSCOW (AP). — Deputy Foreign Minister Valerian Zorin has been appointed the Soviet Union's new permanent representative at the U.N., Moscow Radio announced.

Soviet Stand at UN Dims Hopes Of Possible Summit Next Year

'K' Urges U.N. Move HQ, End of All Colonialism

UNITED NATIONS.—Prime Minister Khrushchev on Friday proposed that U.N. Headquarters be moved out of New York, that its organization be reformed and the office of the Secretary-General eliminated. In a speech lasting two-and-a-half hours, the Soviet Premier also:

- Denounced President Eisenhower as risking World War III in the U-2 spy plane incident of last May.
- Demanded the immediate independence of all colonial areas.
- Proposed a three-stage disarmament plan looking toward what he said would be complete and general disarmament.

Mr. Khrushchev suggested that Switzerland or Austria might be a better site for the world organization. He added that "if it should be considered expedient to house the U.N. Headquarters in the Soviet Union, we guarantee the best possible conditions for its work."

Suggests Triumvirate

The Soviet leader proposed a three-man executive body to guide the U.N., in which the West, the Soviet bloc and the neutralist powers would share equally in control. This would replace the post of Secretary-General, now held by Mr. Dag Hammarskjold, who has been under heavy Soviet attack over his policy in the Congo.

Mr. Khrushchev said the U.N. was one-sided, approaching solutions to problems "from the standpoint of a certain group of countries." He declared that the Western powers exploited the post of Secretary-General in their own interests by nominating a person who was acceptable to them, while the personnel of the organization was also chosen "one-sidedly."

Attack on Dag

Mr. Khrushchev, in attacking the handling of the U.N. operation in the Congo, also accused Mr. Hammarskjold of siding with the colonialists and said, "This is a very dangerous thing."

After the Soviet leader's attack, Mr. Hammarskjold went out of the Assembly. But he returned 20 minutes later.

The Soviet Premier proposed global disarmament from rockets down to rifles by stages. The proposals were in line with his "scrap

(Continued on Page 2, Col. 4)

Ike Backs Dag's Role in Congo

UNITED NATIONS. — President Eisenhower on Thursday expressed full U.S. support for U.N. activities in the Congo and for Mr. Hammarskjold's part therein. He criticized those (unnamed) countries which he said "wish to prolong the strife in the Congo for their own selfish purposes."

In an address to the General Assembly, the U.S. President outlined a five-point programme for Africa: non-interference in that continent's internal affairs; assistance to ensure the security of African countries while avoiding an arms race; emergency aid to the Congo; long-term international programmes for development; and assistance in education.

Mr. Eisenhower said the U.S. was prepared to make a substantial contribution to the U.N. $100m. Congo emergency fund.

He urged the Soviet Union to reopen negotiations on disarmament and said that if agreement could be reached to end the production of fissionable fuels for military purposes, the U.S. would be willing to join with the Soviet Union in gradually closing factories producing such fuels.

President Eisenhower suggested that all launchings of space vehicles be reported in advance to the U.N. and that no nation orbit weapons of mass destruction.

Mr. Eisenhower said that the West was "deeply disturbed" at the "accumulating evidence of encroachments on the freedom" of the people of West Berlin made by the East German regime.

(Reuter, UPI, AP)

ISRAEL ABSENT ON FESTIVAL

UNITED NATIONS (INA). — In a formal letter to the President of the General Assembly, Mrs. Golda Meir on Tuesday notified him that, because of Rosh Hashana, the Israel delegation would be absent from the Assembly on Thursday and Friday.

Nehru to U.N. After Meeting Toure

NEW DELHI. — Prime Minister Jawaharlal Nehru returned from Pakistan on Friday and began talks with visiting Guinea President Sekou Toure and Polish Premier Josef Cyrankiewicz. Mr. Nehru was due to leave for the U.N. yesterday and Mr. Toure left for Cairo.

Mr. Nehru had little to say about his talks with President Mohammed Ayub Khan, except to say they discussed "everything." But he said they did not discuss Pakistan's demand for a plebiscite to settle the future of Kashmir.

In Lahore, Pakistan President Ayub Khan said, after seeing Mr. Nehru off, that they had made a good start in their talks but any progress in other fields would be nullified if the Kashmir problem remained unsolved.

(UPI, Reuter)

(Toure in China—Picture Pg. 4)

Macmillan in New York Today

UNITED NATIONS.—Western leaders were yesterday mapping a counter-offensive intended to repel Mr. Khrushchev's attacks on the structure and locale of the United Nations. The Soviet Premier's unconciliatory tone is felt to have reduced what prospects there may have been of arranging an East-West Summit conference for next year.

The historic 15th General Assembly, in recess for the week-end, resumes debate tomorrow, when the Western counter-assault is expected to be led by the British Prime Minister, Mr. Harold Macmillan, who arrives today. He is due to confer with President Eisenhower on Tuesday.

Britain has already officially declared, as has the U.S., that she views Mr. Khrushchev's proposals (see columns 6-7) as tantamount to a declaration of war against the U.N.

To Meet 'K'

Government circles in London on Friday said Mr. Macmillan will undoubtedly meet Mr. Khrushchev privately while in New York, although no overtures for such a meeting have come from the Soviet side and the British do not intend to move first. However, a private talk between the two statesmen is seen as natural in view of the numerous opportunities for such a meeting offered by their presence at the Assembly.

The Assembly also awaits with eager interest what Prime Minister Nehru of India, a leading spokesman for neutralist nations, has to say. Mr. Nehru also arrives today.

On the eve of his departure from New Delhi yesterday, Mr. Nehru said that "broadly speaking" he approved of U.N. action in the Congo, but "I don't understand or approve of some of their action."

Asked if he was opposed to Mr. Khrushchev's proposal to replace the Secretary-General with a three-man executive, Mr. Nehru replied: "Yes, I do not quite understand how a committee or commission is going to function."

Mr. V.K. Krishna Menon, India's Defence Minister, called on Mr. Khrushchev yesterday. Mr. Nehru is also expected to meet Mr. Khrushchev shortly after his arrival. He is already scheduled to meet President Eisenhower, and other leaders with whom Mr. Nehru is expected to confer include Mr. Macmillan, President Kwame Nkrumah and Abdul Nasser.

Heavy emphasis on Africa was underscored by the activities of the U.S. Secretary of State, Mr. Herter. He invited a group of African leaders to a luncheon today in an apparent bid to learn their reaction to Mr. Khrushchev's effort to gain their sympathy.

Mr. Khrushchev proposed Friday that the Assembly discuss immediate independence for all colonies, trust territories, leased territories and dependencies.

Tomorrow's debate will be opened by Czechoslovakia, presumably by President Antonin Novotny. Argentina and Canada are listed for morning session addresses, and in the afternoon, Albania, Cuban Premier Castro and Thailand.

(AP, Reuter, UPI)

חלב
Milk
THE SOURCE OF HEALTH

Pasteurized
BOTTLED
TNUVA
MILK
Ready to drink

עירית תל-אביב-יפו

TEL AVIV-YAFO MUNICIPALITY

Collection Branches Will Be Open Afternoons

To facilitate payment of taxes for the first half of the fiscal year, April-September 1960, all branches of the Collection Department in the city will be open continuously from 7.30 a.m. till 6 p.m., from Sunday, September 25, 1960, till Thursday, September 29.

Payments will also be received at all bank branches in the city.

שנת שלום ויצירה
שנה טובה ומבורכת
בנק לסחר חוץ בע"מ
THE FOREIGN TRADE BANK LTD.

The story of Etti...

An excellent typist is Etti
Who spells even words like confetti
There is no one better
For typing a letter
Thanks to her Olivetti!

olivetti

Mizrachi Women's Organization of America

invite you
to tour their projects
and visit
their tourist clubs
at:

TEL AVIV: 16 Dov Hoz, Tel. 20187
JERUSALEM: 60 Rashi, Tel. 2046
HAIFA: 23 Arlosoroff, Tel. 6251

Social & Personal

The Minister of Commerce and Industry, Mr. Pinhas Sapir, on Wednesday received the Belgian Ambassador, M. Jean Leroy.

•

Mr. J. V. Barry, Puisne Judge of the Supreme Court of Victoria, Australia, before the holidays was taken on a tour of Prisons Service institutions by the Assistant Commissioner of Prisons, Mr. D. Ofer.

•

Mr. S. C. Johananoff, Managing Director of Gadot Chemical Tankers and Terminals Ltd., has left on a business trip to Europe and the U.S. in connection with plans for the expansion of the Company's bulk import and export activities.

OFFICES of the Water Department of the Tel Aviv Municipality, at 18 Rehov Hess, will now be open Sundays to Thursdays from 3-6 p.m. until further notice.

Makarios Lauds Israel Show At Cyprus Trade Fair

NICOSIA (Reuter). — Archibshop Makarios last night congratulated the organizers of the Israel Pavilion at the opening of the annual Cyprus Trade Fair. He spoke of its display and variety of exhibits.

The Israel pavilion, which cost £10,000, was specially designed in the Greek style by Goodstein and Amiran, who said this was done "by way of a compliment to Cyprus."

President Makarios opened the Fair.

The organizers regretted the decision of Arab countries not to participate in the fair and told the inaugural assembly they hoped "next year they (the Arabs) will realize the honourable position which exhibitors here occupy."

Dr. E. Justic-Dayan, who addressed the gathering on behalf of the Israel pavilion, said: "Our participation conveys the greetings and friendship of Israel towards the new Cyprus Republic. Our pavilion represents Israel's economic and industrial accomplishments in 12 years of independence."

The Israel pavilion was the first among dozens visited by President Makarios and Vice-President Fadil Kutchuk. It had four principal sections — national pavilion, heavy industry, cooperatives and building materials.

One hundred and twenty Israel manufacturers are participating in the exhibition, making it Israel's biggest foreign exhibition this year. On display was a cross-section of Israel's industry — tires, the all-fibre glass car "Sabra," textiles, refrigerators, air-conditioners, foodstuffs, electrical equipment, plastics, irrigation equipment — especially chosen for display because they suit the requirements of Cyprus.

Commenting on the boycott of the fair by the Arab states, Dr. Justic-Dayan said: "Our country is surrounded by Arab states and we would be happy today if our pavilion was surrounded by exhibitors from our neighbouring countries. We are taking part in many fairs — 20 this year — and at fairs in America, Germany, Italy, Yugoslavia and elsewhere the Arabs are exhibiting in the same fairs."

A seven-man UAR delegation was received on Friday by President Makarios, who told reporters afterwards tha they exchanged views on trade between the two countries.

On the occasion of the New Year, President Makarios sent greetings to the Government and the people of Israel through the Israel Ambassador-designate, Mr. Ze'ev Levin.

CYPRIOT MURDERED IN SECOND ATTEMPT

NICOSIA (AP). — One Cypriot was shot dead and another wounded in two separate incidents in Cyprus late Friday night and early yesterday. Automatic pistols were used in both shootings.

The dead man was 66-year-old Christos Vias of Limassol. He had returned from London nine months ago, having left Cyprus after a previous unsuccessful attack against him.

The shootings occurred during the last 24 hours of a two-week period during which Cypriots possessing arms and ammunition illegally could surrender them to the authorities without fear of prosecution. So far about 25 shotguns and half-a-dozen pistols have been surrendered.

The police have planned a large-scale campaign, to begin today, against persons possessing arms illegally.

ON THE AIR

FIRST PROGRAMME
522, 264.4, 249 & 220 M.

News: Hebrew: 6.05, 7.00 and 7.59 a.m., 1.30, 5.00, 7.00, 9.00 and 11.00 p.m.

English: 2.00 p.m. French: 2.15 p.m.

6.00 a.m. Religious Service (R) 6.20 Exercises. 6.40 Musical Clock (R). 7.17 Morning Melodies. 8.00 Close Down.

11.00 a.m. Popular Concert: Weber: Overture "The Ruler of the Spirits"; Richter: Flute Concerto in D; Haydn: Divertimento in G; Stamitz: Symphony; Beethoven: Menuet No. 9. 12.00 Woman's Programme. 12.30 Oriental Songs. 12.45 Military Bands. 1.00 Lunchtime Music. 1.45 Where to Go? 2.30 Close Down.

4.00 Special Foreign News Programme. 5.05 Announcements. 5.06 "Music for Sunday" — A Special Programme for the Christian Communities — William Byrd: Four Motets; Lully: "Dies Irae" (Conductor: Marcel Couraud). 5.45 Children's Corner. 6.00 Youth Corner. 6.30 Hebrew Songs. 6.40 Histadrut Programme. 7.20 "Let's Sing" — ed. by M. Harnik. 7.40 Programme on the Deaf & Mute. 8.12 Radio Crossword Puzzle. 8.40 "The Soloist." 8.50 Bible Reading: Divrei Hayamim 2, Chaps. 5 & 6. 9.15 Newsreel. 9.30 Concert by the Israel Philharmonic Orchestra. Couperin: Apotheose de Corelli (Conductor: Thomas Sherman); Bach: Concerto in C-minor for Harpsichord and Orchestra: (Soloist: Frank Pelleg, Conductor: Jean Martinon); Beethoven: Symphony No. 5 in C-minor opus 67 (Conductor: Michael Taube). 10.30 Johanan Rosen (Piano). 10.45 Quiet Music. 11.10 Close Down.

SECOND PROGRAMME
460, 422.5 & 202.7 M.

Commercial Programme: 5.00 News. 5.05 Opening Announcement. 5.06 "Tunes & Melodies." 5.35 "The Soloist." 5.45 Nations' Songs. 6.00 Weather Forecast. 6.05 Entertaining Orchestra. 6.30 The Adventures of Ellery Queen. 6.45 "Star of the Evening." 7.00 Close Down.

IMMIGRANTS' HOUR: 7.00 French. 7.30 Yiddish. 8.00 Mograbit. 8.15 News in Easy Hebrew. 8.30 Ladino. 9.00 News in English. 9.15 Polish. 9.30 Rumanian. 9.45 Hungarian. 10.00 Tania Lesson. 10.30 Bach: Fantasy in G-major, for Organ played by Max Lampel; Beethoven: Piano Concerto No. 2 in B-flat major, opus 19 played by Leo Luvial with the INR Orchestra, conducted by Daniel Sternfeld. (Third Laureate at the Queen Elisabeth of Belgium Piano Contest, 1960). 11.00 News. 11.10 Close Down.

ARABIC PROGRAMME
407 & 41.1 M.

Arabic Programme (including News): 6.20-7.15 a.m., 1.15-2.15 and 5.20-11.35 p.m. 3.15-4.00 The Scottish Church Broadcast.

KOL YISRAEL LAGOLA (33.5 M.): Programme to the U.K.: 10.15 News. 10.25 Heritage. 10.40 "In the Jewish World."

Programme to South Africa: 6.45 News. 6.55 Heritage. 7.10 "In the Jewish World."

ARMY PROGRAMME (218, 235 and 335 M.): 6.00 Opening. 6.03 Request Programme. 6.40 Songs. 6.58 Announcements. 7.00 News. 7.10 Classical Request Programme — Works by Adam, Mussorgsky, Debussy, Offenbach, Saint-Saens & Glière. 8.00 Hit Parade. 8.30 "Army's Diary." 8.45 Intermezzo. 9.00 News. 9.15 "Merry Rhythm." 9.30 "Entry Ticket." 10.00 Dance Music. 10.30 Close Down.

B.B.C. HEBREW BROADCASTS (25.35, 19.66, 16.86 & 13.96 M.): 7.15-7.45 p.m. News. News Comment. International Commentary. Sports Review.

MUSIC U.S.A. — VOICE OF AMERICA — English Programme: 5.00 and 6.00 a.m. News. Open Society. Religion and Ethics on 25 and 31 M. 7.00 News. World Press Roundup on 25 and 31 M. 8.00 News. News Analysis. Report to Europe on 31, 41, 49 M. and 238 K. 9.00 and 10.00 News. Frontiers of History (or) In the Author's Words on 12, 19 and 31 M. 3.00 p.m. News. Report to South Asia on 11, 13, and 19 M. 4.00 News. News Analysis. The American Campus on 11, 13, 19, 25 and 31 M. 5.00 News. News Analysis. Report to Middle East on 19, 25 and 31 M. 6.00 News. Religion Today on 11, 19, 25, 31 and 41 M. 7.00 News. Report to Middle East on 13, 25 and 31 M. 7.30 Press Conference, U.S.A. on 13, 25 and 31 M. 8.00 News. Report to Africa on 25 M. 8.30 Musical Life in U.S. on 25 M. 9.00 News. Music U.S.A. on 25 M. 10.00 News. The Sports Arena. Music U.S.A. on 25 M. 11.00 News. News Analysis. Radio Amateurs' Notebook on 25, 31, 41 M. and 238 K. 11.30 Music Life in U.S. on 25, 31, 41 M. and 238 K. 12.00 News. News Analysis. Radio Amateurs' Notebook on 25, 31, 41 M. and 238 K.

CYPRUS BROADCASTING CORPORATION — English Programme (434 & 495 M.): News 7.30 a.m., 2.00, 7.00, 11.00 p.m.

7.45 a.m. The Coca Cola Programme. 8.00 Melodies & Memories. 8.30 Popular Light Orchestra. 9.00 Miniature Concert. 9.30 Emergency. 9.45 Piano Playtime. 10.00 Felix King. 10.30 B.B.C. Bandstand. 11.00 The Final Year. 11.15 Light Music. 11.30 Teller of Tales. 12.00 Midday Melodies. 2.15 p.m. "The Name is Shane." 6.45 The Lanitis Programme. 7.45 Strange Stories of the Sea. 10.00 Vanished Without Trace. 10.15 Stars of Song. 10.30 Danger Point.

ISRAEL NATIONAL
OPERA
1 Allenby Rd., Tel Aviv
Air-conditioned
Reopening after season:
AIDA — Opera by Verdi with ELA LEE (Aida) Guest soprano from U.S.A. on Oct. 4, 6 and 11
LA PERICHOLE — Oct. 6, 10
FLEDERMAUS — Oct. 9
LA TRAVIATA — Oct. 13
Tickets at the Box Office: 10.30-1; 4.30-6. Tel. 27760; Pet. Ramat Gan: Greenberg; Haifa: [illegible]

KHRUSHCHEV

(Continued from Page One)

the lot in four years" project of last year.

They embraced a three-stage disarmament programme ending with complete abolition of the armed forces of all states, leaving them only with limited contingents of militia equipped with light firearms for maintaining internal order.

Turning to colonialism, he introduced a "declaration" on independence proposing that U.N. members "demand" immediate independence for all colonial countries and abolition of all colonial regimes.

Though "Mr. Khrushchev took what was seen as "a very tough line" on colonialism and the U.N., observers noted that on basic East-West issues he adopted moderate language and left the door open for negotiations.

He reiterated that he was prepared for a Summit conference "in a few months time," and reiterated that the Soviet Union was prepared to "wait a while," pending a Summit conference, for a solution to the German and Berlin questions.

He again pledged the Soviet Union to follow the course of peaceful coexistence and to seek solution of all problems through negotiations and not war.

In his new proposals on disarmament, the main theme of this General Assembly, the Soviet Premier said Russia was ready to resume negotiations, and suggested the addition of neutral nations to East-West discussions.

Finally, despite his renewed charges of U.S. aggression through spy flights, Mr. Khrushchev said he retained the basic conviction that the U.S. and the Soviet Union could, as the two most powerful nations, "come to terms between themselves."

(AP, Reuter)

Shah Tells Russia 'We're No Threat'

TEHERAN (AP).—The Shah of Iran yesterday reassured the Soviet Union that "Iran does not constitute any danger whatsoever" to its northern neighbour.

Addressing his monthly press conference at Saadabad summer palace, the Shah called friendship with Russia "part of Iran's policy."

But he added: "In our foreign policy we will not take any step derogatory to our sovereign rights. We will not barter our sovereignty for any friendship... with assurances given to the Soviet Union that it is not proper that thoughts be entertained of any danger whatsoever to the Soviet Union from Iran."

The Shah did not comment on subjects discussed between himself and Mr. Nikolai Pegov, the Soviet Ambassador, whom he granted a long audience on Thursday.

According to informed sources, Russia wants Iran to give a written pledge it will not be turned into a base of operation against the Soviet Union. The demand was reportedly accompanied by an offer of economic and technical assistance.

Western sources felt assured after the Shah's statement that Iran will not enter into any deal with Russia which may prejudice her treaty obligations with the West.

Foreign Minister Yadollah Azodi told the U.N. General Assembly on Friday that Iran's relations with Russia and with another neighbour, Iraq, are looking up after periods of strain.

"We are gratified to note certain encouraging signs in the relations of the U.S.S.R. with our country. We should like to hope that these signs will develop and dispel the clouds that have overshadowed our mutual relations and will be transformed into stable elements of a policy of good neighbourly relations."

As for Iraq, Mr. Azodi said: "We firmly hope to settle by friendly negotiations the questions pending between the two countries. Our relations are being normalized in a spirit of mutual understanding."

Where to go

Government Tourist Corp.
Meet the Israeli
★

Many Israelis come to our offices to offer home hospitality to visitors from foreign countries.

IF YOU would like to accept their hospitality and meet an Israel family with interests similar to yours, drop in at one of our offices, or phone, and they'll do the rest.

Jerusalem — 60 King George Ave., Tel. 23420.
Tel Aviv — 7 Mendele St. Tel. 23260.
Haifa — 2 Balfour St. Tel. 666521.

JERUSALEM

• **Tours:** — Spend a morning with Hadassah on a conducted tour starting 9 a.m. Book for this tour by phoning 24061, Hadassah Club, Straus Health Centre.

Hebrew University: Conducted tour in English, at 11 a.m. daily. Downstairs Lobby, Wise Auditorium. University Campus.

Yad Vashem: Martyrs and Heroes Memorial Authority, Har Hazikaron. Conducted tour (English) of the buildings and exhibitions, daily: 10, 11.30 a.m. 4-6 p.m.

• **Film Shows:** — Israel films — daily showings. Keren Hayesod Hall. Today: 12-1 p.m.

• **Exhibitions:** — Safrai Art Gallery, 37 Jaffa Rd. Tel. 28737. Paintings by Jona Mach, I. Aschheim, Z. Raphaeli, Josl Stern, Fima, Dubion, Rakia, Tova. Purchases mailed upon request. 8-1, 3-7.

Jerusalem Artists House: 1) Paintings by Jakob Eisenberg. 2) Olive wood, metal and ceramic handicraft by Kalman Michaeli. 3) Oils by Eugenia Belkine. 10-1, 4-7.

"Israel Today", permanent exhibition. Binyanei Haooma, 10-1, 4-6.

Archaeological Museum Department of Antiquities. 25 Rehov Shlomo Hamelech. Permanent Exhibition of Antiquities from the Neolithic to the Byzantine Periods. Temporary Exhibition: Recent Excavations at Tel Mor, Beit Shean and fort near Yavneh Yam, 9-1, 3-5.

• **Bezalel National Museum:** — Permanent exhibition of Jewish Ceremonial Art. Archaeological objects. African Art from the Collection of Mr. Samuel Dubiner. Paintings by Nina Mayo. German prints of the 16th century — from the Museum's Collection, 9-1, 3-6.

Bezalel Art Library: Books on primitive modern painting (from Henri Rousseau to Camille Bombois). New acquisitions, 9-1, 3.30-6.

• **Zoo:** — Jerusalem Biblical Zoo, 8-5.30.

TEL AVIV

• **Theatre:** — Habimah: "Threepenny Opera", 8.30 p.m.

Ohel: "The Brave Soldier Schweik", 8.30.

Yiddish Theatre: "Kiddush Hashem," 8.30 p.m.

• **Paris Ice Ballet:** — Kikar Hamedina, 8.30 p.m.

• **Dine and Dance:** — Delphin Bar, 16 Sholem Aleichem. Exquisite cuisine. Dancing nightly. Recommended to Tourists. Tel. 22973.

• **Tours:** — Bar Ilan University: conducted tours (9-5 daily, except Saturdays and holidays). Tel. 72880.

Moetzet Hapoalot Pioneer Women tour daily from Sunday to Wednesday, 9 a.m. from the Va'ad Hapoel Bldg., 23 Rehov Arlosoroff, Tel Aviv, Tel. 21211.

• **Tourist Service:** — Visit Hadassah Club, 80 Rehov Hayarkon, Tel. 23279.

Wizo Club, 91 Rehov Hayarkon, Tel. 26825, 8 a.m.-2 p.m.

Z.O.A. House, 9 a.m.—9 p.m.

• **Zoological Gardens:** — Open 8 a.m.—6 p.m. daily.

• **Museum Haaretz:** — Ancient Glass Exhibition (near Ramat Aviv), 10-5.

• **Tel Aviv Museum:** — Dizengoff House: — Paintings by Shmuel Levi. 120 etchings by Marc Chagall. Selections from Museum collection, 10-1, 4-7.

Helena Rubinstein Pavilion. Oil paintings by Aharon Giladi. Selected Israel Painters, 10-1, 4-7.

HAIFA

• **Exhibitions:** — Museum of Japanese Art, 89 Sderot Hanassi, 10-1, 4-7. Admission free.

• **Lecture:** — Lecture by Mr. M. Weinraub, "Impressions of Japan," 8.30.

• **Tourist Centre:** — Hadassah Club, Youth Aliya Offices, 22 Hehalutz, Tel. 4876, 67955.

• **Exhibitions:** — Textile designs and handwoven textiles, Beth Hakranot, 10-1, 4-7 daily. Admission free.

Chagall House, 24 Sderot U.N.O.: Paintings and sculpture by "Ihud Hakvutzot Vehakibbutzim" artists, 10-1, 4-7.

BEERSHEBA

• **Where to Dine:** — Eat well and in comfort at the air-conditioned Beit Ha'am Restaurant, Sheber Community Centre.

HULA VALLEY

• **Theatre:** — Cameri: "Twelfth Night."

VISITORS' GALLERY

The Bishop of Boys' Town

"Boys are the same the world over. Give them a solid mental, moral, religious and physical education and you are certain of turning out a pretty good product." This four principle plan is followed at Boys' Town, Nebraska, Bishop Nicholas Wegner, head of the famed school for boys, said in Jerusalem after completing a brief tour of several local institutions for boys.

Although in his early sixties, Bishop Wegner's appearance — bright blue eyes, yellowish hair and a smooth pinkish complexion — conspire to belie his age. He recently underwent a serious abdominal operation and his physicians advised a rest from his arduous duties. Recalling his student days in Rome in 1921, he planned a trip back to Italy, and a friend of his in Omaha, Nebraska, Mr. Paul Veret, suggested that he also include a trip to Jerusalem.

"You Israelis are imbued with the same spirit as the settlers in the 13 original American colonies. You have here the nucleus of a great nation. But you can't become a great nation overnight. It needs work, prayer, character, morality, education, and peace with your neighbours," he declares.

Boys' Town became famous in the Middle West for its successful method of dealing with boys from broken homes, many of whom had had a brush with the law. The school became a national byword for progressive education following a movie filmed 20 years ago starring Spencer Tracy — as the founder, the late Father Flanagan — and Mickey Rooney, as one of the bad boys.

The school was started in 1917 with five boys on $90 — that Father Flanagan borrowed "from a Jewish friend." It has 900 boys, about two-thirds of whom are Catholics and one-third Protestants, with a few Jews. It would admit more Jewish boys "if there was a need, but the Jewish community is a tight-knit one and takes care of its own," the Bishop says.

On Father Flanagan's death in 1948, Bishop Wegner took over. "When I got the job the school was in the midst of a terrific building programme," he recalls. "But we finished it and the debt has been entirely paid."

The average contribution is only a "few dollars." Bishop Wegner prefers these small donations to larger ones given by the well-to-do; in hard times, the first thing the rich do is cut their contributions, while the "ordinary people are always willing to put their hands in their pockets and pull out a buck or two."

Father Flanagan is credited with coining the oft-quoted phrase: "There is no such thing as a bad boy."

Does Bishop Wegner agree?

"Well, Msgr. Flanagan never meant this as a flat statement. He meant that given a a fair chance and decent training — embodying the four principles of a solid mental, moral, religious and physical education — there is no such thing as a bad boy." MACABEE DEAN

W. German Consortium Lending Ghana £150m.

ACCRA (Reuter). — The Government of Ghana has signed an agreement with a consortium of West German manufacturing companies providing for assistance by the consortium in the construction and financing of industrial projects, it was announced today.

An official statement said the consortium had earmarked a credit of £150m. in connection with the agreement. The consortium included the Ferrostaal, Strabag and Dider companies, it said.

Cables in Brief

RECORD. — Britain's Joy Jordan yesterday set a new world record for the women's 880-yard run with a time of 2 minutes, 6.1 seconds at Welwyn Garden City, England. The listed world mark, set by Nina Otkalenko of Russia, was 2:6.6.

DEATH. — Moscow Radio Friday night announced the death of Alexei Larionov, member of the Central Committee of the Soviet Communist Party, aged 53.

MISSION. — A Communist Chinese military mission left Peking Friday for a goodwill visit to the UAR, Peking radio reported. The delegation was headed by General Chang Tsung-Hsun, deputy chief of the General Staff of the Chinese People's Liberation Army.

TRIBUTE. — Crown Prince Harald of Norway paid tribute yesterday to America's war dead at the Tomb of the Unknown Soldier in Washington's Arlington National Cemetery.

VISIT. — Crown Prince Akihito and Princess Michiko of Japan arrived by jet plane yesterday in San Francisco on their good will tour of the U.S. yesterday.

Molotov Debut At Atomic Parley

VIENNA (AP). — Former Soviet Foreign Minister V. M. Molotov yesterday made his debut at the general conference of the International Atomic Energy Agency (IAEA) with a speech demanding agency aid for newly-independent African nations.

Speaking in the Agency's legal and administrative committee, Mr. Molotov made what Western delegates described as a "weak point." The Australian and Canadian delegates pointed out that nearly all the new African republics have already joined the Agency or are at the point of being admitted, and are therefore entitled to Agency assistance under the U.N. expanded technical assistance programme.

Cinemas

JERUSALEM
3.30, 7, 9 p.m.

EDEN: Party Girl
EDISON: Rio Bravo
HABIRAH: Operation Petticoat
OR-GIL: Never Love a Stranger
ORION: Crack in the Mirror (Sun. Mat. 10.30 a.m.)
ORNA: Gun Fury
RON: Chaleurs d'ete (Sun. Mat. 10.30 a.m.)
SEMADAR: The Magic Bow
STUDIO: Faibles femmes
TEL OR: Il bello Antonio
ZION HALL: The Matchmaker

TEL AVIV
4, 7.30, 9.30

ALLENBY: Please Turn Over
ARMON DAVID: Blazing Sands
BEN YEHUDA: Mi Ultimo Tango
CHEN: Ballad of a Soldier (4, 7.15, 9.30 p.m.)
EDEN: Love and Pleasure
ESTHER: The Last Voyage
GAT: Flower of the Rock
HOD: Paradine Case (4, 7.15, 9.30 p.m.)
MAXIM: Battle of the Marathon
MIGDALOR: Conspiracy of Hearts
MOGRABI: I Am at the Stars
OPHIR: Operation Petticoat (4, 7.15, 9.30 p.m.)
ORION: Love Affairs
PARIS: Long is the Way
PEER: Die Perle von Tokay
RAMAT GAN: Voulez vous danser avec moi
SHDEROTH: Letter from an Unknown Woman
TAMAR: Nor The Moon by Night (Mats. continuous from 10 a.m.)
TCHELET: Never So Few
TEL AVIV: 5 Fingers (4, 7.15, 9.30 p.m.)
YARON: Voice in the Mirror
ZAFON: Sapphire
ZAMIR: Hell in the City

HAIFA

AMPHITHEATRE: Sitting Pretty
ARMON: A Hole in the Head
ATZMON: Betrayed
EN DOR: The Angry Hills (6.45, 9 p.m.)
GAL OR: Youth Without Tomorrow
MAY: I Piaceri Bello Scapolo
MIRON: Jamboree
MORIAH: North by Northwest
ORAH: One Man in Havana
ORION: Smoke Signal
ORLY: Peyton Place
PEER: The Scarface Mob
TAMAR: Polikushka

Tourists!
Reserve your places for the
YOM KIPPUR SERVICES AT Z.O.A. HOUSE
With the noted Cantor Abraham Wilkomirsky, and Martin White's Male Choir

For the modest and the most pretentious client, for tourists and temporary residents—housing and real estate problems are solved by Mrs. B. Ravdin, realtor, Tel. 82063, Haifa, 8—10 a.m. or by appointment.

BAR 51 NIGHT CLUB
HAYARKON st.
TEL AVIV
proudly presents
NIGHTLY
for the first time in Israel
SCOTLAND'S
famous singing duo
THE Prince Sisters
and a full programme.

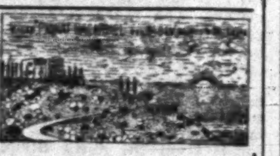

Rooms with Bath
Ideal Spot for Rest and Week-ends.

Large industrial enterprise in Haifa Bay requires:
1. English shorthand secretary (female) with minimum 3 years experience in independent correspondence
2. English-Hebrew Typist (female) full command of both languages 3-4 years experience imperative
Write, with curriculum vitae and details of previous employment, to No. 131, A.B. Advertising, 24 Rehov Herzl, Haifa.

EMERGENCY PHARMACIES

JERUSALEM: Rehavia, 22 Ussishkin, 24708.

TEL AVIV: JAFFA: (Schedule after 24/9 not available — not submitted). RAMAT GAN: Dr. Fisherman, 71 Katznelson, Givatayim. BAT YAM: Hehalutz, 8 Hahalutzim St. NATANYA: Hamagen. HOLON: Briyut, 104 Sokolov. HERZLIYA: Dr. Zablotsky. REHOVOT: Segal, 134 Herzl, 95-1228.

HAIFA: Glougman, 11 Balfour, 4033.

EMERGENCY PHYSICIANS

JERUSALEM: Dr. Zapler, Allenby Barracks, Ma'on Academaim 28/B. Dr. Shor, 45 Hashi. Dr. Greenwald, 22 Yehoshua Bin-Nun, 22071.

TEL AVIV: Dr. Eisen, 5 Shimshon, 25748. Dr. Garman, 25 Frishman, corner 30 Syrkin. Dr. Weiss, 73 Dizengoff, 27027. Dr. Mahler, 59 Arlosoroff, 61300. Dr. Simon, 43 Keren Kayemet, 51374.

HAIFA: Dr. Sherman, 2 Rehov Hanevi'im, 2456.

RON • Restaurant-Bar
famous for finest Food in Town
LUNCH & DINNER
86 Herbert Samuel Esplanade, at the Tel Aviv Seashore, Tel. 22491

KENT
Satisfies Your Appetite For a Real Good Smoke!

THE ISRAEL PHILHARMONIC ORCHESTRA
Concert Schedule for Week of Sept. 25 — Oct. 1:
TEL AVIV
Mann Auditorium at 8.30 p.m.
Subscription Concert No. 1
Conductor: Carlo Maria GIULINI
Soloist: PNINA SALZMAN (Piano)
TONIGHT, Sept. 25 — Series "3"
TOMORROW, Sept. 26 — Series "4"
HAIFA
Armon Theatre at 9 p.m.
Subscription Concert No. 1
Conductor: Carlo Maria GIULINI
Wed., Sept. 28 — Series "1"
Thurs., Sept. 29 — Series "2"
Works by Beethoven, Respighi, Noam Sheriff, Falla.
A few tickets available at Ginzburg-Yuval's Office, 25 Rehov Herzl and at the theatre box office on concert nights.

LYDDA FLIGHTS

SUNDAY

All Times Local Time

ARRIVALS: El Al 436 from Paris and Zurich 0555. Olympic 614 from Athens and Nicosia 0645. Air France 187 from Tokyo, Hongkong, Saigon, Bangkok, New Delhi, Karachi and Teheran 1710. Swissair 322 from Zurich and Athens 2130. Air France 132 from Paris, Rome and Athens 2145. B.O.A.C. 304 from London and Geneva 2310. El Al 402 from Rome 2320. El Al 210 from New York, Paris and Athens 2330.

DEPARTURES: El Al 421 to Zurich, Amsterdam and London 0700. T.W.A. 905 to Rome, Milan, Geneva, Paris, Boston, New York and Chicago 0810. Alitalia 451 to Rome 0910. Olympic 603 to Athens 0930. El Al 401 to Rome 1330. El Al — 1530. Air France 187 to Rome and Paris 1800. B.O.A.C. 304 to Teheran 2355.

Avoid Imitation

"LE CHASSEUR" Make-Up wax is the result of many years of scientific testing. It has been copied many times, but no other wax is as harmless to skin, blood and nerves, and none is of equal quality or effectiveness. However, "Le Chasseur" should not be applied to protective hair. Where the hair should be removed only superficially and for short periods, other preparations should be used. To avoid inferior imitations, check the brand and price before buying. "Le Chasseur" is a harmless preparation which removes permanently both hair and roots.

Available at all pharmacies, cosmetics salons and perfumeries for IL1, IL1.50 and IL4.50. (Advt.)

Radio Sussmann
YOUR SPECIALIST FOR RADIO REPAIRS, GRAMOPHONES, TAPE RECORDERS, CINEMA PROJECTORS, HI-FI AND STEREO EQUIPMENT
at 9 Rehov Arlosoroff, Haifa. Tel. 2345.

BEST WISHES FOR
A Happy New Year
from
Hedar Ramatayim
Home for the Aged
(Beit Avot)
Rehov Habonim. Beit Sorokin.
Quiet surroundings, medical supervision, rooms for couples and single persons.
KASHER KITCHEN
Apply on the spot, daily 8-10 a.m., 4-6 p.m.

DANCE CLASSES
AMERICAN JAZZ
by the American Choreographer
RUTH HARRIS
★
Registration: Sept. 25—30, 4-6 p.m. at Afbatova-Studio, 70 Keren Kayemet Blvd., Tel Aviv.

When in Israel
BUY YOUR
Aled
JERSEY SUITS AND DRESSES
in their Homeland
iwanir's
The Fashion House you can rely on
31 ALLENBY ROAD, TEL AVIV, PHONE 24018
CORNER DIZENGOFF - GORDON ST., PHONE 28647
SPECIAL TOURIST SERVICE

פרנסוס מתכבד להציג:
תיאטרון הבלט ההולנדי
פרנסוס בע״מ PARNASSUS LTD
PARNASSUS proudly presents:
THE NETHERLANDS BALLET THEATRE
Under the patronage of Netherland's Chargé d'Affaires a.i. J.N.G. de Hoop Scheffer
GALA PREMIERES:
Tel Aviv: Chamber Theatre Hall, Sun., Oct. 2, and Mond., Oct. 3.
Gala Performance at Jerusalem: Binyanei Haooma Thurs., Oct. 6.
Haifa: Tamar Cinema, Sat., Oct. 8, at 6.45, 9.15 p.m.
Kiryat Chaim: Beit Ha'am, Wed., Oct. 5.
Nahariya: Amphi. Fri., Oct. 7, at 8.30 p.m.
Ticket sales at all ticket offices in the country.

nederlands dans theater
Belkin Adv.

EGGED TOURS
Luxurious buses—
Experienced guides
Daily Tours
to all parts of the country
Bookings & Information:
JERUSALEM: EGGED TOURS, 42 Jaffa Rd., Zion Sq., Tel. 4090
TEL AVIV: EGGED-DAN TOURS, 59 Rehov Ben Yehuda, Tel. 22004
HAIFA: EGGED TOURS, 5 Rehov Hanevi'im, Tel. 66181
204 Derech Ha'atzmaut, Tel. 66374; 66181
AND AT YOUR TRAVEL AGENT

The Land is yours with Egged Tours

THE ISRAEL PHILHARMONIC ORCHESTRA
1960-61 SEASON — TEL AVIV
9 Popular Subscription Concerts
RENEWALS continue at I.P.O. Offices, Mann Auditorium (Dizengoff St. entrance), daily 10-1, 4-6; Fridays: 10-1.
Last season's Membership Card to be presented.

25449/26093 143
To let for monthly rent, immediately
2-room UNFURNISHED flat, in Jerusalem
New Shikun Mumhim, Kiryat Yovel—IL80
★
3-room FURNISHED flat in Tel Aviv
gas, refrigerator etc. Rehov Weizmann, IL175
Also flats, shops, offices, for sale or key money.

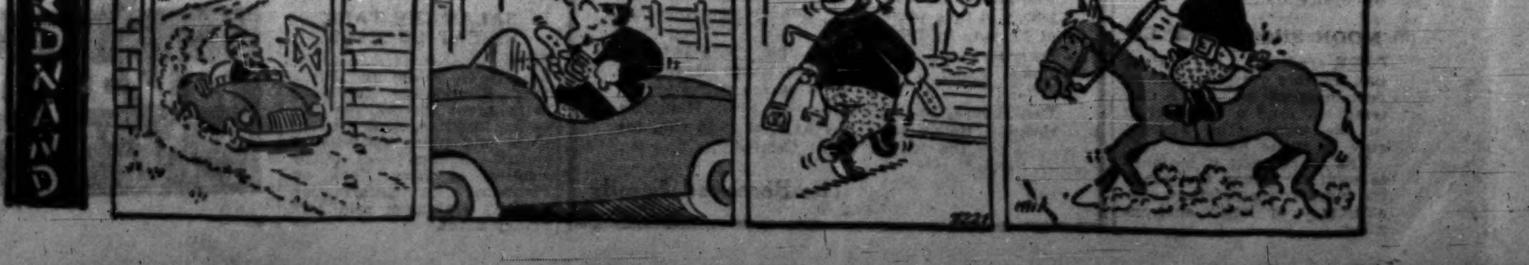

Taya's
SOAPLESS
BATH SOAP
BATH-OREN

The Weather

Forecast: Partly cloudy with a drop in the temperature.
Weather Synopsis: A loft which is moving into the eastern Mediterranean will bring cooler air into our region.

	A	B	C
Mt. Cana'an	46	17—25	15—26
Haifa Port	63	22—28	21—27
Natanya	59	21—31	20—30
T.A. Kirya	59	20—30	19—28
T.A. Port	72	22—28	21—27
Lydda Airp.	55	17—30	17—28
Jerusalem	50	16—26	15—24
Beersheba	42	14—30	14—29
Eilat	25	22—34	21—33

A) Humidity at 8 p.m. B) Yesterday's Temperature range. C) Today's Temperature forecast.

ARRIVALS

Mr. Pinhas Lavon, Secretary-General of the Histadrut, to spend the holidays in Israel, from convalescence in Switzerland.

Mr. M. Weisglass, of the Presidium of the Manufacturers Association, from a business trip to Western Europe and the U.S.

DEPARTURE

Mr. Simha Golan, Director of the Harbours and Contracting Company of Solel Boneh, to Lagos, Nigeria, to take part in the festivities marking Nigeria's independence.

Four New Faces On National Selected

Jerusalem Post Reporter

TEL AVIV. — There are four new names among the 16 players whom Giula Mandy, the trainer of the National Soccer Team, has chosen for the Asian cup games in Seoul early in October. The Israel team, which won last year's Asian Cup, will go into training today (Sunday).

Rooms have been reserved for them at the Validor Hotel in Herzliya, where they will stay until they go to South Korea.

The new members of the squad are Shlomo Levy (Haifa Hapoel), Ya'akov Wisoker (Petah Tikva Hapoel), Yosef Mahalul (Bnei Yehuda) and Dov Atzmon (Jerusalem Hapoel).

The rest of the training group consists of Ya'acov Chodorov (Tel Aviv Hapoel), Mordecai Benvenisti (Jerusalem Hapoel), Zvi Moseyski (Natanya Maccabi), Gideon Tish (Tel Aviv Hapoel), Yosef Goldstein (Tel Aviv Maccabi), Shlomo Nahari (Petah Tikva Hapoel), Avraham Mentchel (Haifa Maccabi), Nahum Stelmach (Petah Tikva Hapoel), Rafi Levy (Tel Aviv Maccabi), Yehoshua Glaser (Tel Aviv Maccabi), Amatzya Levkovitz (Tel Aviv Hapoel) and Aharon Amar (Haifa Maccabi).

A 17th-man will be announced today by Mandy.

Petah Tikva Hapoel Back from Tour

LYDDA AIRPORT. — The Petah Tikva Hapoel soccer team returned to Israel by Olympic Airways plane on the eve of the Rosh Hashana holiday after a tour of five countries.

The team played eight games in Ireland, Scotland, Belgium, France and Switzerland, winning one, drawing one and losing six. Its goal average for the tour was 23 to 9, in favour of its opponents.

Nahum Stelmach, Petah Tikva captain, said that some of the losses were due to bad scheduling, which forced the team to play on successive days, and to the weather, which was rainy for the most part. (Itim)

Laos Seen Rallying Round Souvanna

VIETIANE (Reuter). — Military observers here said yesterday they expected most of Northern Laos to swing over to the side of the neutralist Prime Minister, Prince Souvanna Phouma, after an important Government victory at Paksane.

Government forces led by Captain Kong Lae, the paratroop commander who headed last month's *coup* which ousted the pro-Western government on Thursday drove the revolutionary forces of General Phoumi Nosavan out of their stronghold of Paksane, on the River Mekong, about 160 kilometres east of here.

General Phoumi, right-wing former Defence Minister, is reported to have ordered his retreating troops to regroup at the last ferry over the River Cadinh before Savannakhet, his headquarters in Southern Laos. But it was not thought here that the troops, reported on Thursday to be retreating in disorder, would obey the command.

Authoritative American sources here said yesterday that U.S. emissaries had gone to Savannakhet to express the U.S. Government's concern over the split in the country which, they said, was only benefiting the pro-Communist Pathet Lao guerillas.

On Wednesday the Soviet Government accused the U.S. and other SEATO countries of inciting armed revolt against Prince Souvanna's government.

Ruth and Harry Benjamin
A SON
Assuta Hospital
Tel Aviv
September 18, 1960

Holiday Mood for 5721

Synagogues, Beaches Packed

Jerusalem Post Staff

Sunshine but cool weather favoured Israel's towns and countryside during the three-day holiday which opened with the New Year festival, Rosh Hashana, and closed with the first Sabbath of 5721.

Synagogues were full of worshippers, and, on the roads, holiday traffic was heavy as vacationers took full advantage of the ideal weather to travel to favourite holiday centres. Last night, train and bus stations and highways were crowded with holiday-makers returning to their jobs this morning.

The Soviet Ambassador, Mr. Mikhail F. Bodrov, who is Doyen of the Diplomatic Corps, led the 34 heads of foreign missions who called on President Ben-Zvi on Wednesday morning to deliver their greetings.

Speaking on behalf of the Corps, he wished "prosperity and success to all the people of Israel in their peaceful labour" in the year 5721. "This is an appropriate time to express confidence that Israel, during the coming year, will make her contribution in the cause of the great struggle of nations for peace, lessening of international tension and the achievement of universal and complete disarmament."

President's Reply

Addressing himself to the Soviet Ambassador's remarks, the President replied: "You could not have divined the aspiration of the people of Israel better or more exactly than in wishing us a year of prosperity and success in tranquil work. The aim of the national undertaking of which you are all witnesses in our young State is construction and progress by means of peaceful and concentrated effort."

The President also received Chief Rabbi Yitzhak Nissim who conveyed his blessings for the New Year.

Members of the Consular Corps, clergymen and representatives of the minorities called on the Jerusalem District Commissioner, Mr. S. B. Yeshaya, to deliver their New Year greetings.

A delegation of villagers from Beit Safafa called on Mayor M. Ish-Shalom of Jerusalem on Friday to bring their New Year's greetings.

Synagogues on Mount Zion were especially decorated for the holiday, and on Rosh Hashana eve children gathered at King David's Tomb for New Year blessings. Services were held for some 15,000 worshippers, according to various communal liturgies.

Bergen-Belsen Shofarot

Shofarot once used in the Bergen-Belsen concentration camp were sounded on Mount Zion.

Several people fainted on the Mount, but refused to be taken into an ambulance and had to be treated on the spot.

The Jerusalem Fire Department reported that it received an extraordinary number of requests to open locked doors from people who had forgotten their latchkeys.

One person broke an arm and another broke a leg when they slipped and fell at Hechal Shlomo on Friday. They were treated at Hadassah Hospital.

Record crowds of observant Jews, estimated at well over 10,000 persons, turned out their pockets to discard possible sins hidden there in the final symbolic gesture of the *Tashlich* — casting-away-of-the-sins ceremony — held near the Tel Aviv seashore and on the banks of the Yarkon on Thursday morning.

Synagogues Packed

Tel Aviv Synagogues were crowded to capacity throughout the two consecutive days of the feast. The city streets had an unusual scrubbed-looking dignity, and remained almost deserted until the first few cafes opened on Dizengoff Circle on Thursday night. But by the following evening, the city was its usual self again.

The holiday passed quietly in Haifa, with no accidents, fires or injuries reported. The town's 200 regular synagogues were filled, as were many temporary places of worship.

Bathing beaches were packed during the pleasant weather of the holiday.

During the holiday, five ships, bringing about 30,000 tons of cargo, arrived in the Port, to join the 10 already berthed there. This morning, the Port will start working at full speed to cope with the backlog, and extra workers are being taken from the labour exchange.

Zim's Biggest Freighter

Among the vessels which arrived during the holiday was Zim's new 23,000-ton freighter, Mazada, which arrived on the completion of her maiden voyage. The ship is the company's largest and fastest cargo-carrier and is one of four sister ships ordered in Germany.

The Chief Rabbi of Petah Tikva, Rabbi Reuven Katz, received a Rosh Hashana card from the Chief Rabbi of Moscow, Rabbi Y. [illegible]

Nazareth experienced an influx of thousands of Jewish and non-Jewish holidaymakers who strolled through the town day and night. Hotels were booked full, and the overflow had to seek accommodation in Haifa and Tiberias. Restaurants were packed by the out-of-towners, whose cars filled up the centre of town bumper to bumper.

In Western Galilee, a steady stream of automobiles, scooters and trucks carried a record number of tourists through the region. Most of the visitors headed for Nahariya, while others were on their way to Upper Galilee.

Happily, only one minor road accident was recorded.

Cabinet Postponed For Gedalia Fast

The Cabinet will hold its weekly meeting on Monday instead of today because of the Fast of Gedalia.

The fast generally takes place on the day following Rosh Hashana. However, since the Sabbath intervened, it is held today.

Nkrumah

(Continued from Page One)

France "an impossible fiction."

The "utter waste of the flower of the youth of France and Algeria as a result of a senseless war must now stop," and the responsibility for stopping it should rest squarely on the U.N., he said.

He said France's allies could do much more than they had done to dissuade the French Government from resuming nuclear tests in the Sahara. "The very least they could do would be to offer France the use of their own testing grounds."

Turning to the Middle East, Mr. Nkrumah called for a "permanent and realistic solution" to the Arab-Israel dispute. "The solution of the Middle East question lies in the recognition of the political realities there."

"In the light of this, I submit that the U.N. should set up a committee to study and evolve a machinery in which it will be impossible either for Israel to attack the Arab states or for the Arab states to attack Israel, and for some sort of arrangement to be made to keep the cold war out of the Middle East."

(Arab delegates are understood to have complained to the Ghana delegation about what they regarded as a pro-Israel line in President Nkrumah's remarks. They were annoyed at the suggestion that they should recognize political realities. This they took to mean that they should recognize Israel.)

He continued: "The real danger to international peace is the attempt made by vested interests to prevent the inhabitants and others from profiting by the natural wealth of the region.

"The Western powers which are the principal consumers of oil from the Middle East have a vital obligation to safeguard the peace and political equilibrium of the area." He proposed that the U.N. should invite the countries of the area "to provide a just and permanent solution."

The Ghana President called for the admission of Communist China to the U.N. (UPI, Reuter, AP)

Fire Leaves Two Families Homeless

By ZE'EV SCHUL, Jerusalem Post Reporter

TEL AVIV. — Two families were left homeless yesterday morning by a fire that razed the ramshackle hut which they occupied in the Shavei Zion slum quarter here.

The hut belonged to Shmuel Nahmias, 50, an invalid nightwatchman and father of four, and Nissim Hasson, a pushcart pedlar, father of one. Both men were in synagogue when a lighted kerosene stove in Hasson's flat overturned, starting a fire that but for quick work by the Fire Brigade might easily have assumed serious proportions. Three engines were on the spot inside of minutes of the alarm.

"It was all I had," Nahmias told *The Jerusalem Post* last night. Squatting on a couple of singed mattresses, he pointed to the chairs and few items of clothing his son managed to rescue from the blaze.

The Nahmias family, having no place to go prepared to spend the night out in the open.

The Hassons too were left destitute. Like their neighbours, they paid IL600 seven years ago when they moved into the two rooms that comprised their half of the hut.

The Shavei Zion quarter is one of a number of slums in the eastern outskirts of this city. It is hidden from the main road by a front of modern houses along Levinsky and Levanda streets. Its narrow alleys are unpaved and it is not linked to the municipal sewage system.

Soldier Killed, Five Hurt in Accident

Jerusalem Post Reporter

BEERSHEBA. — One soldier was killed and five persons were injured in a traffic accident on Thursday evening near Kibbutz Ein Gedi.

Three soldiers on leave and three civilians were riding in a Land Rover from the kibbutz to one of the waterfalls when the driver lost control. The jeep overturned, police report.

The dead soldier is Ariel Kurenberg, 19, of Nes Ziona. The five injured were taken by helicopter to Beersheba Kupat Holim Hospital. Two were hospitalized, but their condition is not considered serious. They are both of Nes Ziona.

The other three received first aid and were sent home.

GIRL, 16, SHOT ACCIDENTALLY

TEL AVIV. — A 16-year-old girl was shot in the stomach yesterday when her brother-in-law's .22 calibre rifle went off accidentally while he was cleaning it.

The girl, Aziza Shlomo, was rushed by Magen David Adom ambulance to Donolo Hospital in Jaffa. She is in no danger. (Itim)

Polled Jerusalemites Oppose New Traffic Regulations

The overwhelming majority of persons answering the poll conducted by the Community Service Committee of the Rotary Club in Jerusalem are against the traffic restrictions barring private vehicles from Jaffa Road. Most of them were car-owners.

The Committee sent out 200 questionnaires to a list drawn up by the Public Relations Office of Miss Eva Michaelis, and another 50 questionnaires in response to inquiries resulting from an article in *The Jerusalem Post*. In all, 108 answers have been received so far, according to Mr. Salo Schart, chairman of the Committee.

Eighty-four of those replying said they drove private cars, seven persons commercial cars, and 17 were pedestrians.

Question: Do you approve of the new regulations?

Answer: No, 104 persons; yes, three persons; no opinion, one person.

Q.: — Do you think the alternative routes to Jaffa Road constitute an additional hazard to drivers and pedestrians?

A.: — Yes, 96 persons; No, eight persons.

Q.: — Are you shopping less in the centre of the City since you have been deprived of Jaffa Road?

A.: — Yes, 59 persons; no, 35 persons; and no opinion, 14 persons.

Q.: — Do you favour making Jaffa Road "one way," or barring private traffic only from 7.30 to 9 a.m. and from 4 to 6 p.m., the peak traffic hours?

A.: — Some 50 persons do not think that any restrictions whatsoever are needed; 29 favour making Jaffa Road a one-way street and 20 persons favour restrictions during the peak hours. Nine persons had no opinion.

The new regulations will be taken up by the Municipal Council at its meeting tonight. The Council will also deal with the exchange of letters between the Mayors of Jerusalem and Munich proposing the establishment of cultural relations between the two cities.

Mr. Ish-Shalom is expected to propose that Jaffa Road be opened only to one-way traffic as an alternative to restrictions now in force.

Japanese Tea Ceremony On Mt. Carmel Monday

HAIFA. — A Japanese tea ceremony in the traditional style developed by the priests of Zen Buddhism will be demonstrated tomorrow evening at the Japanese Art Museum on Mt. Carmel by Mrs. Akira Hoshino, wife of the Attache at the Japanese Legation, and Mrs. Kawade, wife of a Japanese civilian attached to the U.N. mission here.

The demonstration was arranged by Prof. C. Yamada, Director of the Museum, and the Haifa Rotary Club. Proceeds will be devoted to the Gilboa School in the Wadi Salib Quarter.

The ceremonious rite of preparing tea of a superior quality, and serving it, is matched by the equally formal style of drinking it on the part of guests and hosts alike. The ceremony, whose practice has waned during the secularization of the post-war decade, has recently been revived among tradition-conscious and cultured Japanese.

Book on Eichmann By Nuremberg Prosecutor

FRANKFURT (Reuter).—Dr. Robert Kempner, American prosecutor in the Nuremberg war criminal trials, has written a book on the Eichmann case, it was announced here Friday. The book, "Case Against Eichmann and his Comrades," contains information gleaned from secret documents of the Third Reich, The Europa Verlag, of Zurich, which is publishing the book, said. It also includes details of interrogations by Dr. Kempner, in his capacity as prosecutor, which have been unknown up to now.

Dr. Kempner, who lives in Frankfurt, left his native Germany in 1933 when Hitler came to power and became an American citizen in 1941. He returned to Germany to live after representing the U.S. at the Nuremberg trials.

U Nu and Chou To Exchange Visits

HONGKONG (Reuter). — All Peking newspapers gave prominence yesterday to a joint press communique by the governments of China and Burma announcing that Prime Minister U Nu will soon visit China to sign a boundary treaty, the New China News Agency reported.

This would be followed by a visit by Premier Chou En-Lai to Burma in January to exchange ratifications of the treaty and take part in Burma's National Day celebrations on January 4.

Jordanians Detain Mother and Son

A woman and her son, residents of the Katamon Quarter, were taken prisoner by the Arab Legion on Friday, the second day of Rosh Hashana.

Mrs. Georgia Faraj, 50, and her son, Yitzhak, 18, went to visit relatives in the Talpiot ma'bara. When they failed to return home by late afternoon, their absence was reported to the police.

A search was begun and contact made with the Jordanian authorities. Yesterday morning, they replied that the missing pair had crossed the armistice line by mistake near Beit Safafa and been detained.

The Faraj family arrived in Israel only a month ago, and are not familiar with the border area. The Jordanian authorities have promised their speedy return.

Lebanese Arrest 7 Israel Spy Suspects

BEIRUT (Reuter). — An official source said here on Friday that two Lebanese citizens and five Palestine refugees had been arrested in South Lebanon on charges of espionage for Israel.

Investigations are continuing, the source added.

Four Triangle Villages Join Sharon Union

Jerusalem Post Reporter

KFAR SABA. — Four Arab local authorities — serving 12,000 Little Triangle villagers in Tayibe, Tira, Kalansawa and Jaljuliya — have decided to join the Union of Sharon Towns.

The Union provides such services as Magen David Adom first aid stations and firefighting outfits.

This is the first time that Arab villages have joined a regional union of local authorities sponsored by Jewish settlements.

IDA KAMINSKA HERE TO SEE RELATIVES

LYDDA AIRPORT. — Ida Kaminska, Director of the Warsaw Jewish State Theatre, arrived yesterday by Cyprus Airways, for a short visit with her relatives here.

Miss Kaminska was accompanied by her husband, Mr. Meir Melman, her daughter, Miss Ruth Turkow-Kaminska, and Mr. Karl Latowitcz, of the Warsaw Company.

The visitors are en route to Warsaw from Australia, where they appeared in "The Trees Die Standing" and "Mirele Efros." (Itim)

Telma Soups For U.N. in Congo

HAIFA. — Seven tons of Telma soup cubes have been ordered from the Palestine Edible Products plant here for the U.N. forces in Congo. The soup, to be shipped shortly, will suffice for over a quarter-of-a-million servings for the soldiers.

Autocars Doubles Labour Force

Jerusalem Post Reporter

HAIFA.—The Autocars Company, of Haifa, has doubled its labour force to 200 men and acquired an additional site near Haifa on which to set up a new and enlarged plant.

Autocars' Director, Mr. Yitzhak Shubinsky, who returned from a business trip to the U.S. on Wednesday, said that Sabra Motorcars Corporation Inc. has been established there as Eastern Seaboard Agency for the Haifa-made vehicles in the eastern states. It has placed an initial order with the local company for 160 cars.

Ten Sabra cars have been bought by the "Exodus" film company for display outside the New York cinema where "Exodus" will have its world premiere in November, Mr. Shubinsky reported.

Ashdod to Be Linked To Railway Line

Jerusalem Post Reporter

HAIFA. — Work on a five-kilometre railway spur to link the site of the projected Ashdod port to the Lydda-Ashkelon mainline will begin immediately after the holidays. The Ministry of Transport gave its approval for the IL750,000 project last week.

The line is necessary for the transport of heavy stones for the Ashdod port construction.

The Railways are now planning special train-bus excursions to Jerusalem from Haifa and Tel Aviv. To be started after Succot, the plan calls for a train journey to the Capital and back, with bus tours in Jerusalem during the day.

Sardine Fishing Boat Sinks in Haifa Bay

HAIFA. — The sardine fishing boat, Nitzahon, sank in Haifa Bay during night-fishing on the eve of the holidays. The six-man crew was saved by another boat.

The Nitzahon was valued at IL14,000.

Police are investigating the circumstances of the sinking.

Zarchin Plant To Be Ready in '61

LYDDA AIRPORT. — All of the equipment for the Zarchin process desalination plant in Eilat will be installed by the end of 1961, Mr. E. Preminger, Deputy Director-General of the Ministry of Development, told reporters on Wednesday, on his return from a visit to the U.S.

Mr. Preminger had gone to the U.S. with the inventor of the process, Mr. Alexander Zarchin. During his stay, he attended a meeting of the Board of Directors of Fairbanks-Whitney Corporation in New York, one of the partners in the Zarchin project, called to discuss ways of speeding up completion of the Eilat installation.

Some of the equipment for the Eilat plant will be made in Israel, Mr. Preminger said. Most of it is being designed and built abroad, however.

Under the contract between Fairbanks-Whitney and the Government, the American firm has so far invested $350,000 in the project.

K-F, Renault Silent On Settlement

Jerusalem Post Reporter

HAIFA. — Kaiser-Fraser and Renault have agreed not to reveal details of the out-of-court settlement reached between them on Renault's breach of contract. This was all that the Managing Director of Kaiser-Fraser, Mr. Ephraim Ilin, would say on Saturday after his return from abroad on the eve of the holiday.

The news of the settlement was reported from Paris on Tuesday. The dispute between the two firms arose over Renault's refusal to honour the contract under which it was to supply parts for assembling Dauphine cars in Israel. Renault's move was attributed to pressure from the Arab boycott.

MONEY CIRCULATION UP IL4.35M.

Currency in circulation rose by IL4,355,757 during the week ending Tuesday to stand at IL326,204,306, the Bank of Israel reported on Wednesday. Gold reserves rose by IL165 to stand at IL3,420,063; foreign currency reserves declined by IL9,060, to stand at IL151,039,043; and Treasury bills and Government promissory notes rose by IL4,364,652, to stand at IL20,987,181.

LOCAL
AND FOREIGN
SECURITIES
THE FOREIGN TRADE BANK LTD
בנק לסחר חוץ בע״מ
BRANCHES IN ALL MAIN CENTRES

INDUSTRY FINANCE and COMMERCE

Ata Plans 4-Year Expansion Drive

HAIFA. — The Ata Textile Company is embarking on a four-year expansion programme designed to raise the value of Ata's production by at least a quarter from the IL32m. recorded in 1959.

The plan calls for the addition of 14,000 spindles and 100 automatic looms at a cost of IL7m. The money is to be raised by a IL2.6m. share issue and the investment of IL4m. of depreciation reserves.

The Government is aiding the scheme by postponing for four years repayment of the remaining IL2.6m. owed on a 10-year loan. The company will receive no development loans.

Ata has been very successful in its export drive, and expects that the overseas sales will total $1.25m. in 1960, double last year's. The export goods were mainly shirt, velveton and raincoat materials, which were sold mainly to Britain, Australia, South Africa, Sweden and Ghana.

DISASTER. — Twenty coal miners died when fire broke out in the Vactav Nosek mine, Tuchlovice, North Czechoslovakia, on Friday, the Czechoslovak news agency Ceteka reported yesterday.

Big Bus Purchase Made in U.K.

LONDON (INA). — Leylands Motors have announced the signing of a contract to supply Israel with over £500,000 worth of buses.

The latest order covers 135 Worldmaster buses and 130 new Leyland Power-Plus Diesels. These latter engines incorporate the newly-developed Leyland "spherical" combustion chamber, which is claimed to increase horse-power by a third and reduce fuel consumption by ten per cent.

Announcing the contract, Leyland's spokesman disclosed the extent of Leyland's market in Israel, which had not previously been made public. During the past four years alone, Israel has spent more than £4.5m. on 1,300 Leyland buses, he said.

Of the buses in the current contracts, 90 will be allocated to Egged, 45 to Dan and 15 to Hamekasher. Of the remainder, ten are earmarked for the Ministry of Defence and others for small, local bus companies.

The 130 diesel engines will be installed in Egged's American buses already in operation.

UNION BANK SECURITIES INDEX 1959 = 100

	20.9	15.9
DOLLAR BONDS:	93.0	92.1
INDEX BONDS:	100.0	99.9
SHARES:	283.6	281.4

For Investments consult
UNION BANK
OF ISRAEL LTD

BOHAN INSURANCE CO. LTD.

Balance Sheet as at December 31, 1959

LIABILITIES

31.12.1958 IL.		IL. Authorised	IL. Issued and Paid Up	IL.
	CAPITAL AND RESERVES			
	Share Capital			
	1 Founders' Share of One IL.	1	1	
	499,999 Ordinary Shares of One IL. each	499,999	300,479	
250,400		500,000	300,480	
73,000	General Reserve		100,000	
1,878	Profit and Loss Account		1,082	
325,278				401,562
	INSURANCE FUNDS			
173,445	Life Assurance Fund	349,840		
9,321	*Less* Reinsurance	10,597		
164,124			339,243	
	Fire, Accident, Marine and Miscellaneous Insurance Fund			
497,362		652,986		
330,310	*Less* Reinsurance	354,726		
167,053			298,260	
	Funds for Special Risks:			
6,065	Life Assurance	8,095		
10,000	Fire, Accident, Marine and Miscellaneous Insurance	21,763		
16,065			29,858	
				667,363
	DEPOSITS BY REINSURERS			
9,321	Life Assurance		10,597	
292,179	Fire, Accident, Marine and Miscellaneous Insurance		304,960	
301,500				315,557
	CLAIMS ADMITTED OR INTIMATED			
	Life Assurance	1,000		
	Less Reinsurance	800	200	
1,377,294	Fire, Accident, Marine and Miscellaneous Insurance	1,348,108		
987,735	*Less* Reinsurance	973,963		
389,559			374,145	
				374,345
	CURRENT LIABILITIES			
191,148	Insurance Companies		368,677	
87,745	Sundry Creditors and Credit Balances		72,787	
278,893				441,464
1,642,482				2,100,270

ASSETS

31.12.1958 IL.		IL.	IL.	IL.
	INVESTMENTS			
	SECURITIES at cost or market value, whichever is lower:			
301,317	Bonds of or fully guaranteed by Government	155,876		
36,716	Other Bonds	25,090		
20,000	Shares	109,954		
358,033			290,920	
	LOANS			
18,885	On Life Policies (within their surrender value)	40,169		
61,859	Mortgages on Buildings	52,605		
58,614	Other Loans	82,763		
139,358			184,497	
				475,327
	FIXED ASSETS			
62,431	Shares in Subsidiary Company at cost	62,431		
20,000	Loan to Subsidiary Company	12,500		
47,454	Office Furniture and Equipment at cost, less depreciation			
130,885		46,173		121,104
	CURRENT ASSETS			
16,062	Subsidiary Company—Current Account	107,706		
310,380	Insurance Companies	287,971		
34,527	Sundry Debtors and Debit Balances	20,094		
18,465	Prepaid Expenses	19,333		
534,806	Outstanding Premiums and Agents' Balances	606,509		
710	Cash Deposit with Treasury	710		
210,767	Cash at banks and in hand	361,667		
1,115,727				1,403,990
1,489	DEFERRED EXPENSES			2,385
1,642,482				2,100,270

STATEMENT PURSUANT TO SECTION 107 (5) OF THE COMPANIES ORDINANCE 1929:—
The Profit of the Subsidiary Company has not been included in the above Accounts.
On behalf of the Board of Directors:
Dr. Y. J. HARON, Chairman and Managing Director
F. ELEK, Director

We certify that, in our belief, the assets set forth above are in the aggregate fully of the value stated in the Balance Sheet.
On behalf of the Board of Directors:
Dr. Y. J. HARON, Chairman and Managing Director
F. ELEK, Director

PROFIT AND LOSS ACCOUNT FOR THE YEAR ENDED DECEMBER 31, 1959

CREDIT

1958 IL.		IL.
8,206	Profit—Transfer from Life Assurance Account	14,970
54,618	Profit—Transfer from Fire, Accident, Marine and Miscellaneous Insurance Account	100,307
16,019	Interest and Sundry Income not credited to other Accounts	49,065
78,843		164,342

DEBIT

1958 IL.		IL.
—	General Expenses not charged to other Accounts	54,409
1,200	Directors' Fees	1,200
2,313	Amount written off Fixed Assets	2,379
75,330	Net Profit, transferred to Appropriation Account	106,354
78,843		164,342

APPROPRIATION ACCOUNT

1958 IL.		IL.
75,330	Net Profit for the year, transferred from Profit and Loss Account	105,254
1,487	Balance of Profit from previous year	1,878
2,000	Transfer from Capital Reserve	—
78,807		107,132

1958 IL.		IL.
20,429	Provision for Income Tax	28,970
57,000	Transfer to General Reserve	77,080
1,878	Balance of Profit, carried to Balance Sheet	1,082
79,307		107,132

REPORT OF AUDITORS TO THE SHAREHOLDERS

We have audited the above Balance Sheet and the attached Profit and Loss Account, and have received all the information and explanations which, to the best of our knowledge and belief, were necessary for the purpose of our Audit. The Company has kept proper books as far as appears from our examination of them. The amount of the Life Assurance Fund has been determined by the Company's Actuary.

The Balance Sheet and Profit and Loss Account are in accordance with the Company's books, and in our opinion and to the best of our belief the Balance Sheet gives a true view of the state of the Company's affairs as at the 31st December, 1959, and the Profit and Loss Account gives a true view of the results of the Company's activities during the year ended on that date.

Tel Aviv, September 1st, 1960.

WEINSTEIN & CO.
Chartered Accountants.

The Jewish Scene

By Geoffrey Wigoder

U.S. JEWS FIGHT RELIGIOUS TEST CASES

TWO significant test cases affecting the separation of church and state are being fought out by Jewish bodies in the U.S.

Jews in the U.S. are particularly sensitive about sectarian religious teachings in the schools, which have been declared a violation of the U.S. Constitution. One of the test cases is being fought in Dade County, Florida, and is backed by the American Jewish Congress. It has been filed by five parents — three Jews, a Unitarian and an agnostic — who challenge a whole series of religious practices and observances in Dade County public schools.

The case marks the first time in American jurisprudence that a whole constellation of practices has been challenged in a single suit. Eight different complaints are listed:

- Reading of the Bible in schools with explanations and distribution of the Bible "and other religious and sectarian literature."
- The regular recitation of the Lord's Prayer, grace and other prayers.
- Regular singing of hymns at assemblies and within classrooms.
- Religious holiday observances such as Christmas programmes including Nativity plays, Easter programmes including Resurrection pageants, Hanukka programmes including the lighting of candles. Although three of the plaintiffs are Jewish, their complaint also objects to Jewish observances on the grounds that the public school should be free of all sectarian intrusion, whatever the religion.
- The placing of crosses, crucifixes etc. in classrooms and assembly halls.
- Religious exercises at graduation.
- Religious censuses conducted among the children to determine their religious affiliations.
- Religious tests for teachers and other employees, as well as the use of religious criteria in determining employment.

The American Jewish Congress representative handling the case has stated "Religion in the home, the church and the synagogue ennobles the spirit of mankind. Religion in the public schools serves to harass, hurt and dislocate children of minority faiths and to impair wholesome classroom relationships." The Congress is prepared to take the issue to the Supreme Court, if necessary, and already nationwide interest has been aroused.

In testimony, one Jewish mother related that her child was "very unhappy and cried" over a Christmas celebration at her elementary school. Other witnesses described Easter programmes depicting the crucifixion.

Some parents had asked for their children to be excused from the Bible readings but had been told that this could not be granted. One teenager testified that she had to listen to classroom prayers to "the God of the Gentiles" and the students had been asked to recite prayers "in the name of our Saviour, Jesus Christ."

Church groups have been staging round-the-clock Bible readings in their homes pending the outcome of the trial.

Sunday Closing Laws

Another fight waged by American Jewish religious and civic organizations is for the Supreme Court to declare unconstitutional the Compulsory Sunday Closing Laws. The Brief contends that such laws infringe two amendments to the Constitution — the First, which prohibits any law forbidding the free exercise of religion, and the Fourteenth, which enjoins states not to deprive persons of liberty without due process of law and not to deny citizens equal protection of the law. Particularly cited in the Brief are the Sabbath laws of Massachusetts and Pennsylvania, but any decision will have far-reaching effects as many states have enacted similar Sunday laws.

The main participating Jewish organizations are the Synagogue Council of America and the National Community Relations Advisory Council which have long worked to fight any infringement of the separation of church and state.

The brief argues that the Sunday laws infringe the First Amendment because they are religious laws, which are forbidden by the Constitution. Even if, as has been argued, they are welfare laws, they still infringe the Amendment because they restrain the religious freedom of persons who observe some day other than Sunday as their Sabbath, and thus interfere with the free exercise of religion. The Brief maintains that the Sunday law enforcement against Jewish plaintiffs constitutes a serious infringement of their civil, religious and economic rights and adds: "We would be concerned even if the plaintiffs were not Jews or observers of the seventh day of the week as the Sabbath. It is our position that the principle of religious liberty is impaired if any person is penalised for his religious belief so long as he does not interfere with the rights of others or endanger the public peace or security."

In maintaining that the Sunday laws are religious laws, the Brief goes back to the precedent of the Emperor Constantine and traces their evolution through the ages. Attempts to suggest that the motivation is welfare is described as "unreal, bordering on the fictitious." One proof put forward is that both the Massachusetts and Pennsylvania laws permit events after 1 p.m. on a Sunday and this is clear evidence that the object is to avoid competition with church services. The Brief suggests that the laws in effect impose financial sanctions on those persons who observe a day of rest other than Sunday.

President Sekou Toure, of Guinea, recently paid an official visit to China. He is seen here being greeted by Mr. Liu Shao-Chi, Chairman of the Chinese People's Republic. —

(Hsinhua News Agency Photo)

MARGINAL COMMENT

WORKING CAPITAL

By Fay Doron

THIS has nothing to do with economics. Only with Jerusalem, the nominal capital of Israel which we Israelis must transform into our real, working capital. The late Dr. Weizmann once made a remark which was later incorporated into an unforgettable poem by Nathan Alterman. "You don't get a state given to you on a silver platter," said the man who was to be Israel's first President. He might have added in the same vein that a nation does not get its capital on a silver platter, either. It has to turn the seat of government into a capital city.

★

JERUSALEM has all the attributes for being not only the spiritual centre of the country but also its real capital. It is true that as a child I was taught that world capitals were always situated on rivers, but this attribute is no longer an essential one. What is more important is that the name of the city should conjure up immediately the name of the country, as for instance, when the air hostess announces that you are about to land in "Paris, France." Jerusalem and the Jewish State have had that synonymity throughout history. Jerusalem, moreover, has the heaven-given advantage of majestic situation and surroundings, an attribute possessed by few other capitals. Furthermore, the very sound of its name is like a banner, on which is emblazoned a proud and ancient history.

★

WITH all these inherent qualities possessed by Jerusalem, what are we Israelis doing to restore to the city her full dignity and her central position in the life of the country? The first step was taken when the Prime Minister moved the seat of government from its temporary quarters in Tel Aviv to Jerusalem. We already have, on the outskirts of the city, our national monuments — Mount Herzl, the War Cemetery and Yad va'Shem — the memorial to the six million victims of Nazism. With the help of friends overseas, we have been able to put up handsome buildings of which any capital city can be proud — the Hebrew University, the new Hadassah Hospital — and are planning government offices and the Knesset. Indeed, any new buildings of a national and international Jewish character now being contemplated should of right be erected in Jerusalem in order to ornament the city with the regalia of a capital.

★

IN one particular aspect, however, we have been lax. Perhaps there are technical difficulties to be solved — but then problems exist in order to be overcome, at least in Israel. Why, one cannot help asking at this time of the year when the winter season begins, should it not have been possible for the opening concert of the Israel Philharmonic Orchestra to have been held in Jerusalem? The auditorium of Binyanei Haooma is suitably impressive, its seating accommodation suitably adequate and comfortable. What a gala occasion such a night could have been with the President and Prime Minister present, as they would undoubtedly have been, and every one happy for Jerusalem. Surely the nation's capital — if it is the *de facto* as well as the *de jure* capital — is the place to hold the premiere of the nation's major artistic undertaking.

★

THE same suggestion holds good though there may be greater difficulties to be overcome — with regard at least to Israel's National Theatre. Would it not be possible for Habimah to stage the first performance of its season in Jerusalem? No one who has ever been inside the Edison Theatre will labour under any illusions as to its suitability. But if our theatrical groups, with Habimah at their head, were to take the plunge and announce that they intend to open their season in the capital, this might give an impetus to the Government and to the many friends of Israel's cultural life to respond. And then one day we might have at least one real theatre in Jerusalem at which all the companies could stage their premieres.

★

PERHAPS it might be a good idea for us to brush up on our Herzl, and take his dictum — "If you wish it, it is no fable" — a little more seriously.

★

JERUSALEM is our capital by tradition and sentiment. It is up to us to make it a living reality in our time.

Jerusalem, September 25.

PERSONALITY PROFILE *Chana Maisel Shochat*

A LEGEND IN HER LIFE-TIME

NAHALAL is the home of one of the country's leading Secondary Agricultural Schools, and decisive in the history of agricultural training for women. It is also the far-reaching result of one woman's life, and now the Hadassah-Wizo Organization of Canada has announced that the School, which it sponsors, should bear her name: Chana Maisel Shochat.

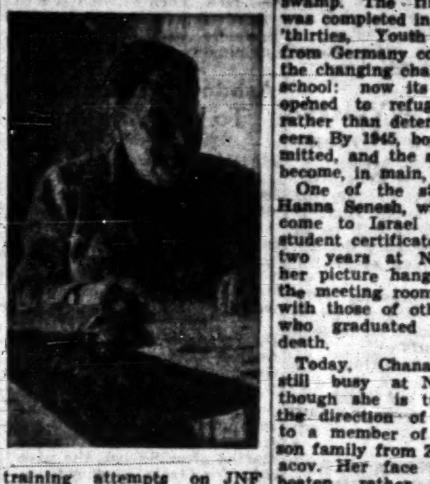

Forty years ago (the year in which the League of Nations came into existence, and women's suffrage was officially proclaimed in the United States) saw the creation of Wizo and the formulation of its original programme. At the head of this programme was the revolutionary idea of agricultural training for women. The moving force behind this idea was Chana Maisel, a young Zionist who had come to Palestine from Russia in 1909 with the determination to educate women for agricultural life in the new land.

By then Chana Maisel had already completed her agricultural studies in Western Europe. As early as 1911 she had begun her first training attempts on JNF land at Kinneret; from then on, her movement had been gathering momentum, against serious difficulties. In 1920, she had just established a training kitchen in Tel Aviv to teach nutritional management, with a programme broadened to include beekeeping and poultry management. In 1922, under her energetic leadership, the first Wizo institution was built near Tel Aviv: it is now the Anna Jaffe Vocational School for Girls.

Beginnings of Nahalal

Then came the rough beginnings at Nahalal, at that time a malaria-infested swamp. The first building was completed in 1925. In the 'thirties, Youth Aliya girls from Germany contributed to the changing character of the school: now its doors were opened to refugee children rather than determined pioneers. By 1945, boys were admitted, and the students had become, in main, the Israelis.

One of the students was Hanna Senesh, who had first come to Israel on a Wizo student certificate. She spent two years at Nahalal, and her picture hangs in one of the meeting rooms, together with those of other students who graduated to war and death.

Today, Chana Maisel is still busy at Nahalal, although she is turning over the direction of the school to a member of the Aaronson family from Zikhron Ya'acov. Her face is weather-beaten rather than aged, her extraordinary eyes are blue-grey steel.

More Girl Farmers Needed

"We still haven't enough girls trained in agriculture," she says. "You can't have a good *moshav* unless girls are specifically prepared to help men on the farm, and able to replace them. Besides," she adds, "I don't see how a woman can have satisfaction from just the laundry or the kitchen." For Chana Maisel has always believed that, while woman's basic function may be called "homemaking," the real meaning of this phrase involves training for the actual and creative production of the family's needs.

She is a legend; but she is nothing if not realistic. She says with a smile: "Tell them that there are many more boys than girls in agricultural training. So it is a fine place for girls!"

She points to the dark red roses growing outside her office: "They said we couldn't find water here; but we did."

She shows, with pride, the prize won by this year's young student librarian, selected by the boy himself — a six-volume work on modern Hebrew literature: "The children here, they have a full life."

"Yes," she says finally, "we have difficult problems today too. But they are of a different order from the old ones, which grew out of ignorance and lack of support. Our cows, for instance, used to give perhaps four or five hundred litres of milk a year. Today they give six thousand. It seems to me that the early problems were so much more difficult. Yet we were able to solve them. The new ones?" The attitude of youth to pioneering, for example; or the future of agriculture in general? "They are to be solved, not worried about."

HELGA DUDMAN

MUSICAL DIARY

Successful Song-Recital

Song-Recital by Netania Davrath, soprano. At the piano: Arieh Sachs (Y.M.C.A. Auditorium, Jerusalem, September 17). Stradella: "Per Pieta"; Purcell: Two arias; Lieder by Schubert, Schumann and Mahler, Ben-Haim: Children's Songs; Stravinsky: Four Russian Songs; "Songs of the Nations," from Israel, France, Spain, England and Russia.

BEFORE going abroad for some appearances on stage, radio and recordings, Netania Davrath presented a well-chosen programme of beautifully intimate music, followed by some folksong pearls that displayed her voice and training to best advantage. Stradella and Purcell were sheer delight, especially "When I am Laid in Earth" from "Dido and Aeneas." The Lieder were performed in a style and atmosphere appropriate to their character, although the buses and other traffic, roaring past, frequently disturbed the audience.

Netania Davrath came out best in down-to-earth songs, above all the Russian songs, in which her natural temperament and intuitive interpretation in their unspoiled charm aroused enthusiasm. In this context, her encore from "Tosca" (Vissi d'arte) sounded out of place in its false ringing sentimentality, but another Russian song brought this successful recital to a most satisfying close.

Arieh Sachs was not only the reliable accompanist in the best tradition he has created for himself over the years, but an understanding partner for the many different styles represented on this programme, standing up easily to the demands of some intricate scores like those of Stravinsky, De Falla and Canteloube.

YOHANAN BOEHM

Piano Gems

Piano Recital by Paul Kelen, (Beit James de Rothschild, September 18). Schumann: Scenes from Childhood, op. 15; Arabesque, op. 18; Searing: Carnival, op. 9. Chopin: 4 Preludes, 3 Etudes, Ballade in G minor, Ballade in B flat major, 2 Valses, Scherzo in B minor.

MR. Kelen picked all the precious gems by his favourites, Schumann and Chopin, for his abundant programme. The language of his romanticism — passion, charm, grace, tears and laughter were the colours on the palette of his piano — seemed to come straight from his heart. There were touching moments in his Ballade in G minor and his performance of the Valse in C sharp minor was also a precious little thing in which he enshrined some beautiful ideas. But these moments are exceptions and this critic was never sure whether his interpretation did not strike the right touch just by chance, so strong were the contrasts in his conception. There was no plastic phrasing, we heard too much pedalling in approaching climaxes, and the untimely hurrying of Mr. Kelen's tempi showed rather more acrobatics than art. Another fault was his continual playing of arpeggios, broken chords in places where the composer's intention is that they should sound together. But Mr. Kelen has talent and gripped his audience.

G. W.-B.

Recorder Concert

RECORDERS are seldom heard as concert instruments. But at a concert held last week before an audience of musicians and music teachers at the home of Mr. Zvi Nagan, the Tel Aviv composer, the more serious accomplishments of which these instruments are capable were clearly demonstrated by Miss Aya Goldhaber.

Playing a number of works for treble and descant from the pre-classical and modern repertoire, she demonstrated clearly the great possibilities and simple beauty of these instruments. She mastered most serious works, some of which presented considerable technical difficulties, by Handel, Telemann, Ulrich, Murrill and Staeps.

Of special interest were two compositions by Mr. Nagan, who has specialized lately in music for recorders: "Six Israel Miniatures for three Melody Instruments" and a Trio for descant recorder, violin and viola commissioned by Carl Dolmetsch of the Society of Recorder Players in Great Britain.

The participants included G. Rosengarten, piano; Z. Nagan, violin; S. Friedman, viola, and young Doron Nagan, treble recorder.

BENJAMIN BAR-AM

WEDNESDAY'S PRESS COMMENT:

5720 BALANCE SHEET

Davar (Histadrut) summarizes the achievements of the year: the increasing tempo of economic development; the election results, which proved and strengthened internal stability; and the growth in Israel's political and military strength. Despite the achievements, the paper continues, it is impossible to ignore the drop in immigration. "In 5720, the year of the swastika plague in Europe and America, Israel's population reached the two million mark. Today, we can wish nothing better for the State of Israel and the entire Jewish people than that in 5721 we should take a great step forward towards the third million of Jews in Israel," the paper declares.

Hamodia (Agudat Yisrael) discusses the dangerous inter-bloc struggle and the present developments at the U.N. The paper regrets that Israel's representatives at the U.N. "do not know how to present Israel, not as one people among many, but as a people of God whose historical mission it is to warn the world against the disaster threatening it, against its evil deeds and its lack of faith."

Herut outlines various unfortunate aspects of the outgoing year: "the enemy... still controls a large part of our Holy City and our Land;" Nasser, "our people's greatest foe since Hitler," has grown stronger; the situation of Soviet Jews has worsened; Jews who could have come to Israel did not do so; many Israelis left the country, some even going to Germany; and Israel weapons were put in the hands of "the murderers of our fathers and children." The paper calls on all citizens to work for a strengthening of the country.

Ha'aretz (non-party) explains the reasons for celebrating the New Year and discusses various ways in which the occasion is marked, by the religious and non-religious. The paper stresses the importance of setting aside a particular period once a year for contemplation and a re-examination of one's way in life.

Al Hamishmar (Mapam) refers to the continuation of the inter-bloc struggle; the increasing number of former colonial states gaining their freedom and the interest they have shown in Israel; the strengthening of the Defence Forces; the lack of progress towards an Arab-Israel peace and the need to work for it; the growth in Israel's economic strength, coupled with the uneven rise in the standard of living; the crisis in agriculture; and the inability of some Jews and the unwillingness of others to come to Israel. "We receive the new year in hopes of new waves of immigration, a new momentum in construction and development, a renewal of values, a strengthening of security and the stabilization of peace in Israel and the world," the paper declares.

Lamerhav (Ahdut Ha'avoda), discusses holiday hikes.

Readers' Letters

PUBLIC TELEPHONES

Editor, The Jerusalem Post

Sir, — The government is always looking for ways to make the tourists happier. Well, the greatest boon to tourists that I can think of would be to set up some more public telephones and keep them properly serviced. Not only would this not cost the government money, but the government would make money on the increased use of telephones, besides making life considerably more comfortable for citizens as well as tourists.

There are scarcely any public telephones in Tel Aviv. There is a public phone near Mograbi Square, but it is currently out of order. The post office at Allenby and Jaffa Roads has two, of which one is out of order. There are several at the Central Bus Station but they are all in poor repair and often one or more is not working at all. Since, apparently, no one looks after these phones, the patrons try to warn each other as to which phones take your money without connecting you. The post office in Ramat Aviv has no phone at all.

When I have several calls to make and finally find a phone, there is nearly always a long queue ahead of me; and when I finally get to the phone, I can't make all my calls because there is a long queue behind me. This leaves only the phones in business establishments, which are expensive and usually noisy and even then not always available.

Since I read in your paper that there is now a surplus of telephone lines, I wonder why the telephone department doesn't use this opportunity to serve the public and make money at the same time.

Yours, etc.
ESTHER FIGOT
Tel Aviv, September 12.

FILTHY FOOD-STALLS

Editor, The Jerusalem Post

Sir, — On September 11, you published the shocking news that a child died and two adults had to be hospitalized after eating cakes sold by a street vendor in Beersheba.

It is a miracle that such cases do not happen more frequently, if one observes under what conditions food is sold here on the street, even presuming that the food itself was properly prepared.

A significant example can be seen in front of the Egged bus station in Jerusalem, but this is just one of many, far too many, cases. The food is exposed to flies, mosquitoes, dirt and petrol fumes but nothing is done to prevent food sales under such conditions. Upon enquiry, I was told that neither the Health Ministry nor the Municipality is empowered to close down such stands, unless they can prove that the food sold there is spoilt. Thus, for all practical purposes nothing can be done until after a case of poisoning has occurred and there is no way to prevent future occurrences.

It is imperative that energetic steps be taken to protect the public. Not even the fact that the vendors are mostly social cases should be regarded sufficient reason to expose the public to such a risk. Besides, most of such vendors' clients also belong to the least educated classes of the population who have a right to be protected by the authorities.

Yours, etc.
Dr. J. KANAN
Jerusalem, September 11.

DENIAL

Editor, The Jerusalem Post

Sir, — I would like to call to your attention that the report in your paper, that I had sold a private car to Dr. Benyamin Halevy is not in accordance with the facts.

The fact is that Dr. Halevy purchased the car from the firm Cohen and Yehezkel of Jerusalem.

Yours, etc.
MAX FISHER
Jerusalem, September 12.

PEN FRIENDS

SUZANNE STERLING, 16, of 5791 Newton Falls Road, Ravenna, Ohio, U.S.A., is eager to have pen friends in Israel. She likes to read and listen to music.

MR. GOPAL MUKHERJEE, c/o L. M. Mukherjee, 147 Grand Trunk Road, P.O. Uttarpara, Dist. Hooghly, West Bengal, India, an 18-year-old student at a technical institution, would like to correspond with a contemporary in Israel, who could tell him about the studies at such institutions here.

COLLARO

HI-FI

Automatic Record Changer
Hi-Fi Stereophonic

Specially designed for the Stereophonic Enthusiast

- 4 speeds
- Counterbalanced pick-up arm with stereophonic crystal
- revolutionary new design for automatic pick-up positioning which plays any size of record up to 12"
- provision for manual play at all speeds

To readers of "The Jerusalem Post"
at IL.170 (instead of IL.182)
Available in instalments.

GRAMOPHONE "JUNIOR" HI-FI

- 4 speeds
- new type of cast metal mechanism with ball bearings
- finish in hard scratch-proof enamel
- elastic arm support preventing acoustic distortions
- start and stop mechanism incorporated in the arm.

For readers of "The Jerusalem Post"
at IL.75 (instead of IL.82.50)
Also in 6 instalments.

ORIGINAL SPARE PARTS,
RELIABLE SERVICE.
ONE YEAR GUARANTEE GRATIS

cut here

REDUCTION VOUCHER FOR READERS
OF "THE JERUSALEM POST"

IL.12 for Stereophonic Record Changer

IL. 7.50 for "Junior" Hi-Fi

at all authorized COLLARO stores.

COLLARO QUALITY PRODUCTS

בקש

Ask for hamesh hamesh

Tax free! for DIPLOMATS and TOURISTS

WORLD FAMOUS CAMERAS
AT ALL TAX FREE SHOPS
or through
SOLE AGENTS

GERNER • PHOTO SUPPLY CENTRE

WALK PROPERLY AND STAY ALIVE!

Where there is no sidewalk, always walk at the LEFT of the road, FACING on-coming traffic.

The National Council for Prevention of Road Accident

Hebrew • English • French

Morning and Evening classes for Adults, Beginners and Advanced students commencing at the KADIMAH SCHOOL 74 Rehov Ben Yehuda, Tel Aviv.
SPECIAL ENGLISH and FRENCH CLASSES for SCHOOLCHILDREN and Preparatory Courses in English for BAGRUT, Shakespeare, Literature
Registration: 9 a.m.-12 noon and 3-6 p.m.

WANTED

Shift Men

For Pulp Mills Operating Three Shifts

Requirements: Some inspection training, knowledge of English, French or German. Knowledge of chemistry desirable.

Persons with above qualifications are requested to contact the Personnel Department.

AMERICAN ISRAELI PAPER MILLS LTD.
Tel. 2420 P.O.B. 142 Hadera

HAIFA, August 25, 1960, 61/661
Haifa District Administration
P.O.B. 4891

To: The Israel Association for Statue Shalom

I am pleased herewith to acknowledge receipt of your notification, in compliance with Article 6 of the Ottoman Law, Founding of Organizations, as follows:

A. Name — Israel Association for Statue Shalom.
B. Address: — Mr. Avigdor Levanoni, 40 U.N.O. Ave., Haifa.
C. Purpose of Organization — To erect in Haifa a structure and/or structures, particularly a statue which will bear the name "Statue Shalom" to symbolize friendship among nations, particularly between the U.S. and Israel in the tradition of the Statue of Liberty in the U.S. which is a symbol of the friendship between France and the United States.
D. Board of Directors:
Mr. Zvi Shapiro, Advocate — Hadera — Chairman
Mr. Avigdor Levanoni — Haifa — Treasurer
Mrs. Belle Gerald — Kiryat Eliezer — Founder
Mr. Yosef Hausner — Haifa — Secretary
Mr. M. Halperin — Kiryat Haim — Public Relations

Respectfully
YA'AKOV BERGMAN
Haifa District Commissioner

Economy of space is only ...
their first advantage

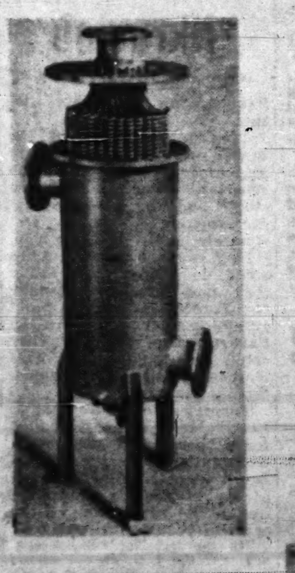

SLIL'LAHAT
Coil thermostat
for central heating
installations

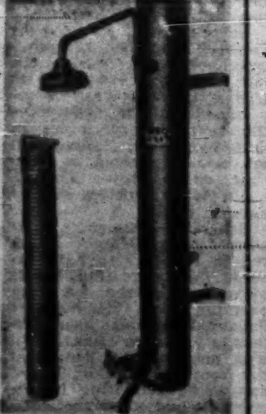

HOM-AMBAT
On-the-spot water
heater for shower
and bath

COPPER COILS
(OTHER METALS
AS WELL)
for heating and
cooling liquids
with steam or
water.

For complete information concerning the advantages of this patented coil and its products, apply to:

MIF'ALEY LORDAN LTD
Office: 19 Rehov Mikve Yisrael, Tel Aviv.
Tel. 6000.

Modal Adv.